

- | | | |
|--------------------------------------|------------------|-------------------------------------|
| Borehole | Hydrocarbon | Preliminary Project impact boundary |
| Borehole with environmental sampling | Landfill | Maintenance depot layout |
| Piezometer location | Other | Proposed road construction works |
| Test pit | Hydrocarbon area | Existing transport corridor |
| Test pit with environmental sampling | Landfill area | |
| 100m radius from project footprint | Other area | |

Figure 4 Sampling locations including test pit, borehole and piezometer locations
Map 9 of 18

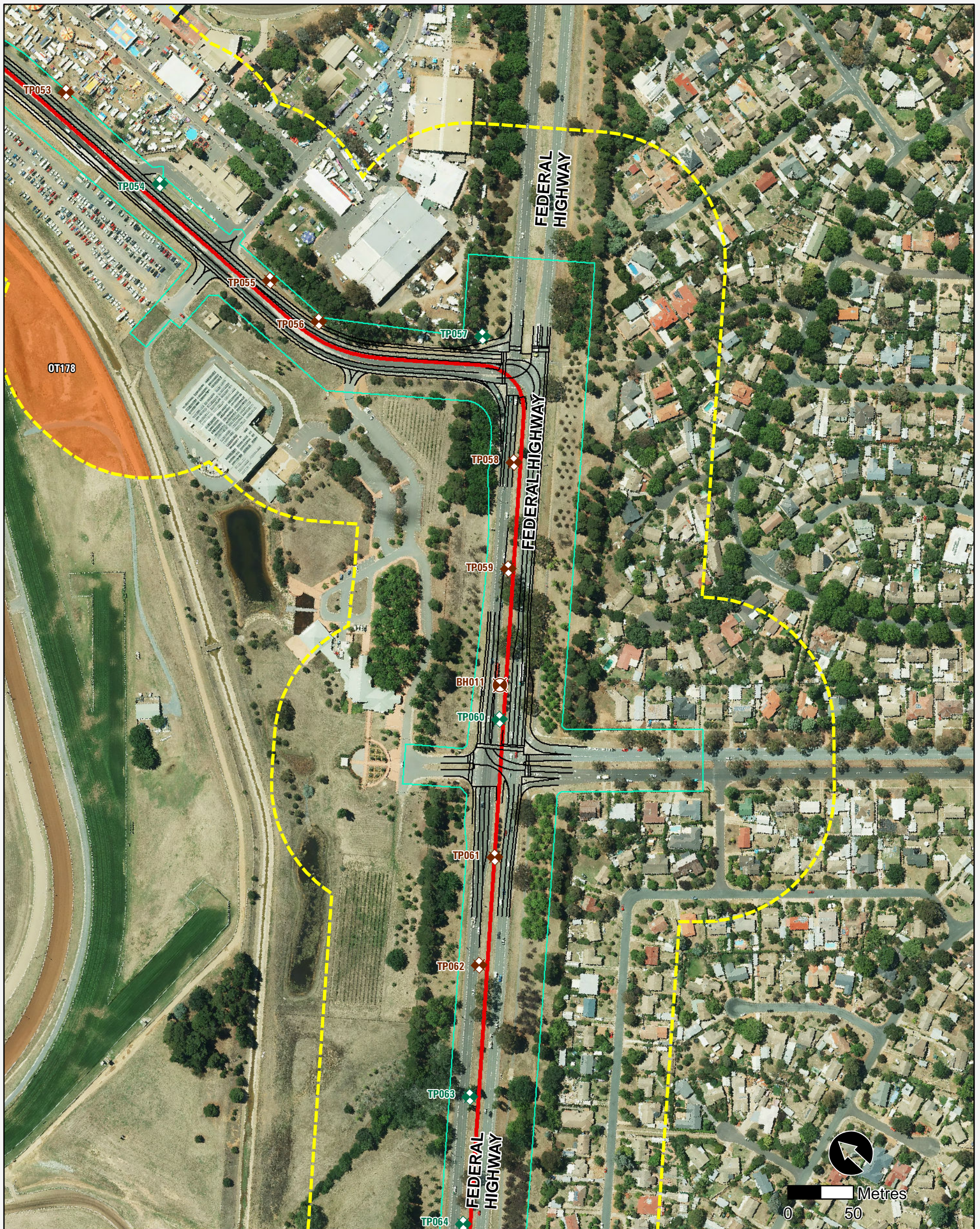

- Borehole
- Borehole with environmental sampling
- Piezometer location
- Test pit
- Test pit with environmental sampling
- 100m radius from project footprint
- Hydrocarbon
- Landfill
- Other
- Hydrocarbon area
- Landfill area
- Other area
- Preliminary Project impact boundary
- Maintenance depot layout
- Proposed road construction works
- Existing transport corridor

Figure 4 Sampling locations including test pit, borehole and piezometer locations
Map 11 of 18

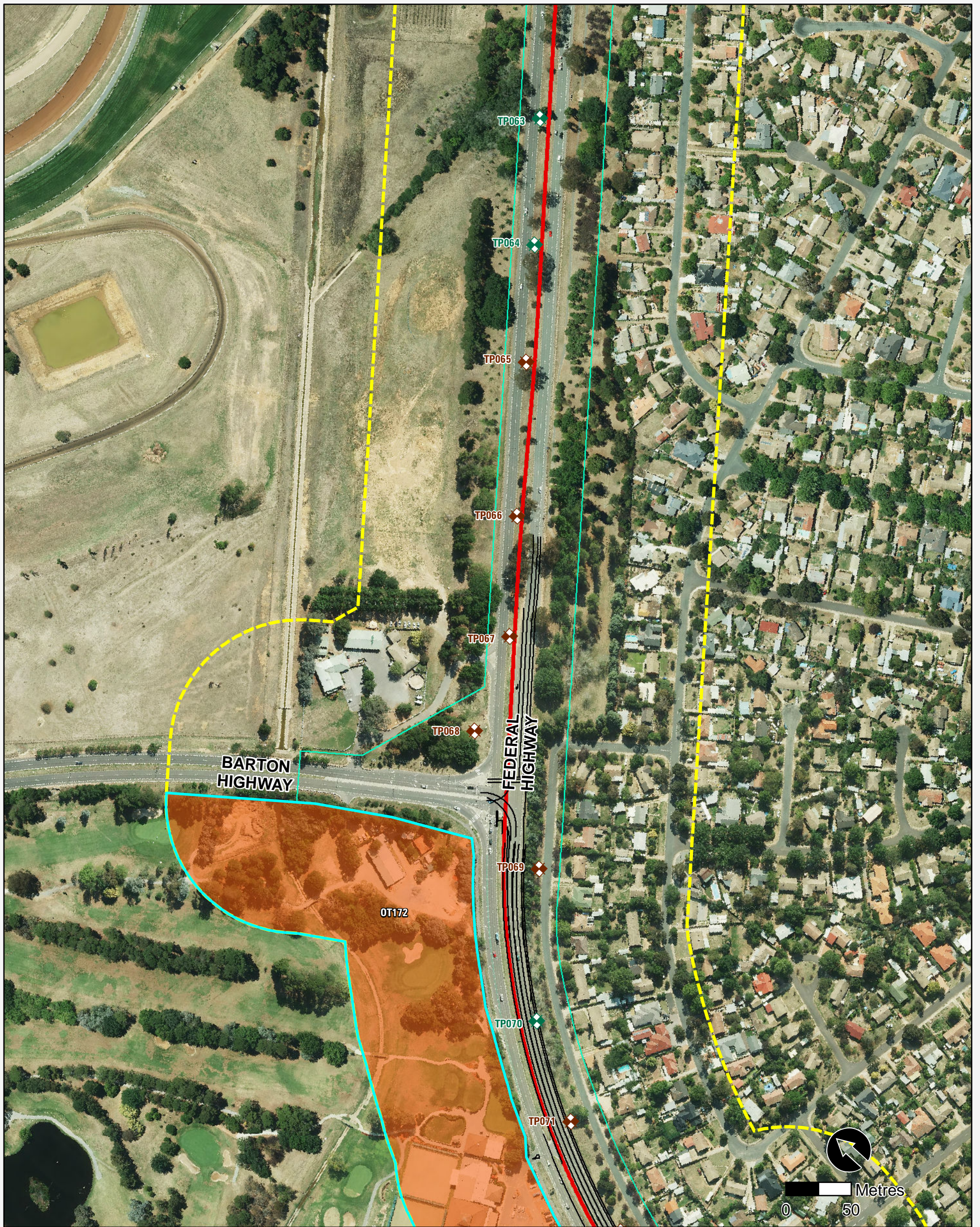

- Borehole
- Borehole with environmental sampling
- Piezometer location
- Test pit
- Test pit with environmental sampling
- 100m radius from project footprint
- Hydrocarbon
- Landfill
- Other
- Hydrocarbon area
- Landfill area
- Other area
- Preliminary Project impact boundary
- Maintenance depot layout
- Proposed road construction works
- Existing transport corridor

Figure 4 Sampling locations including test pit, borehole and piezometer locations
Map 12 of 18

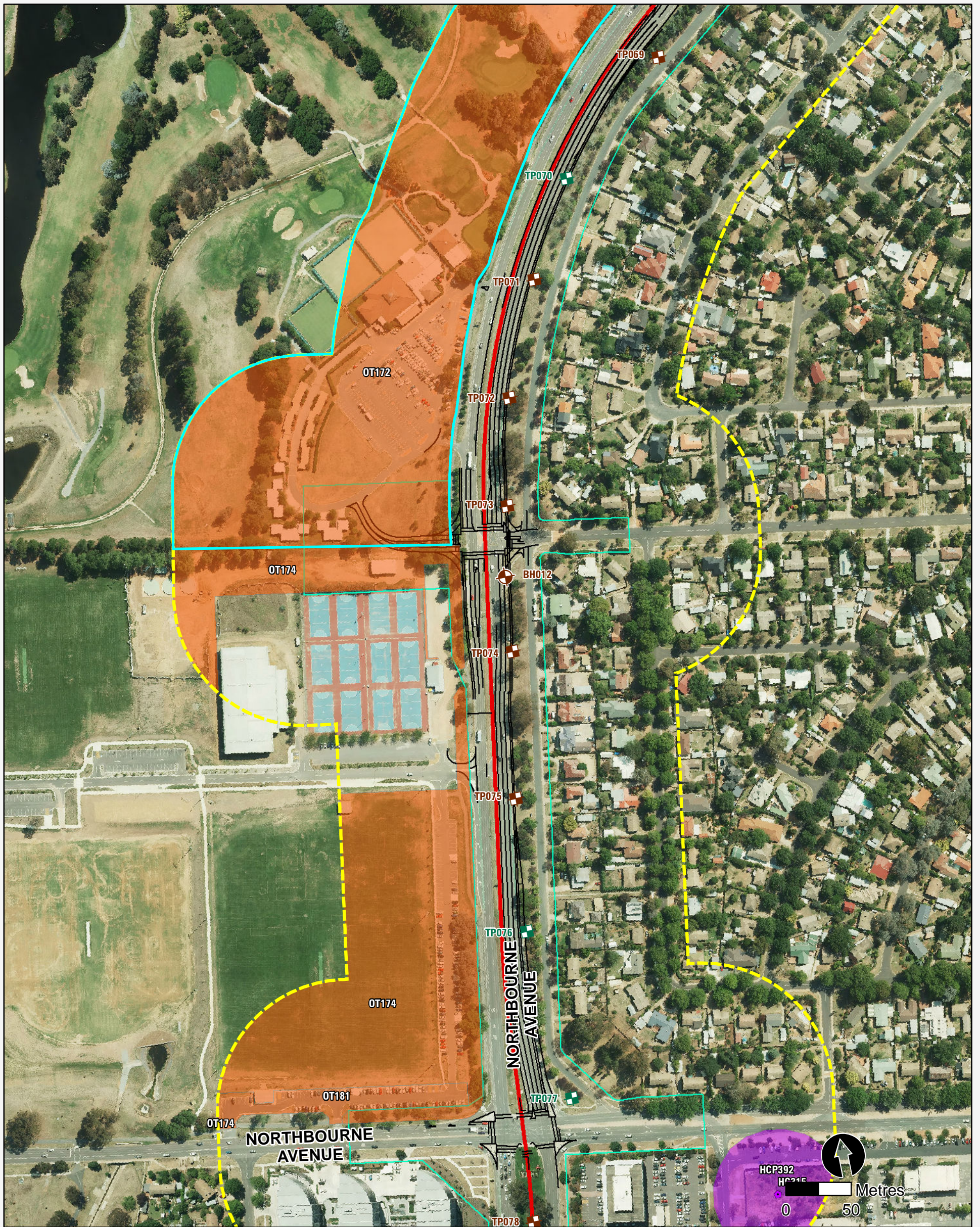

- Borehole
- Borehole with environmental sampling
- Piezometer location
- Test pit
- Test pit with environmental sampling
- 100m radius from project footprint
- Hydrocarbon
- Landfill
- Other
- Hydrocarbon area
- Landfill area
- Other area
- Preliminary Project impact boundary
- Maintenance depot layout
- Proposed road construction works
- Existing transport corridor

Figure 4 Sampling locations including test pit, borehole and piezometer locations
Map 13 of 18

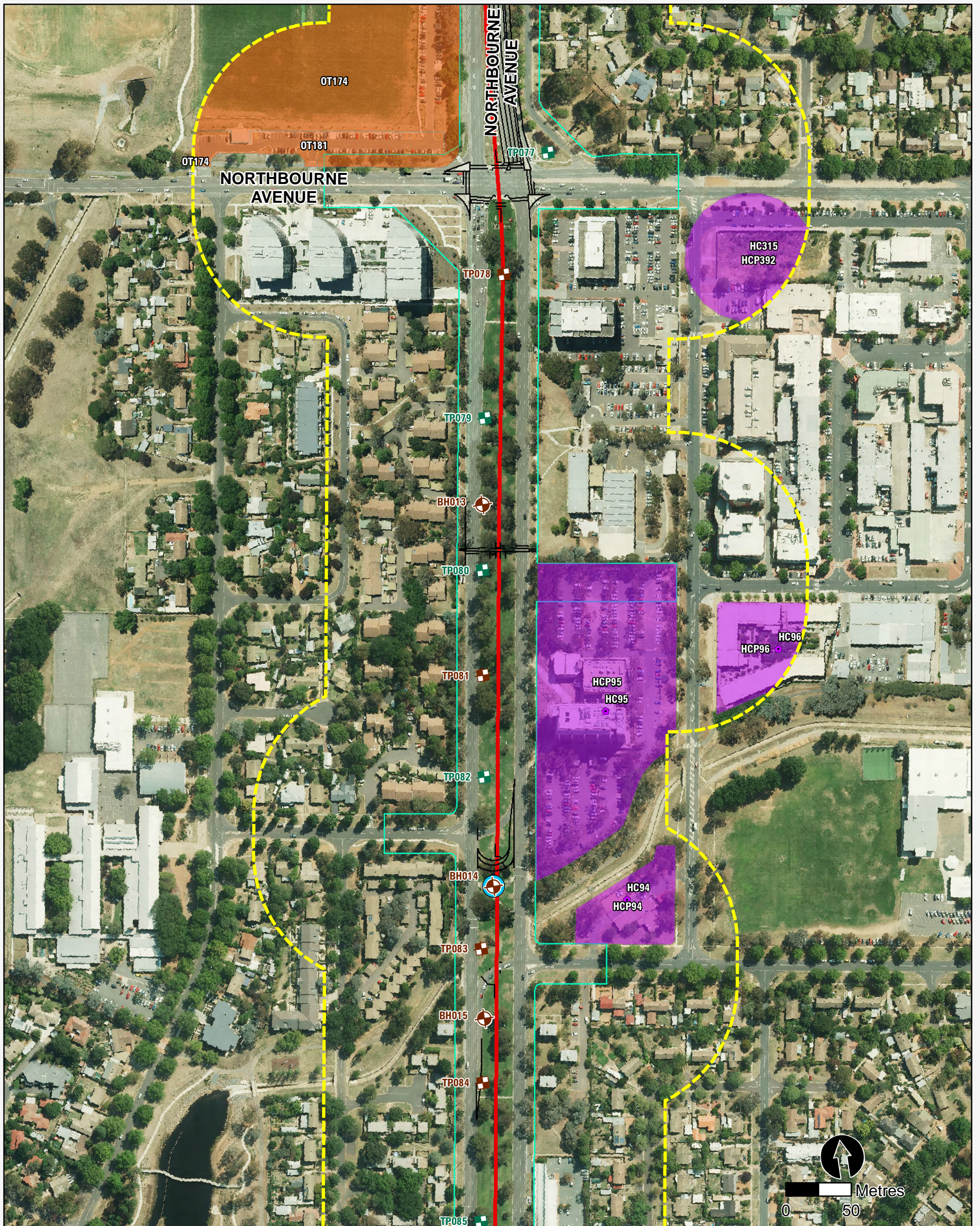
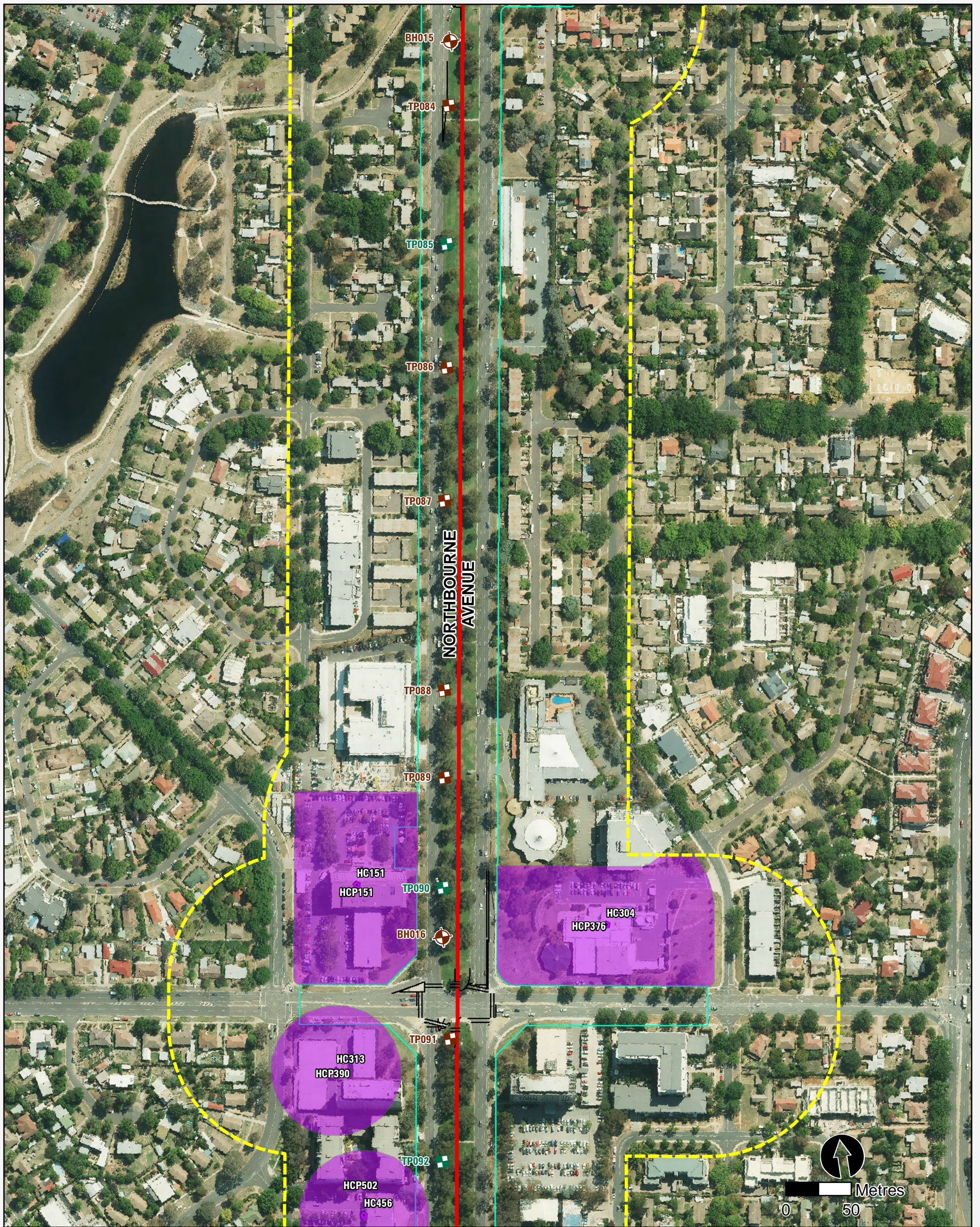

Figure 4 Sampling locations including test pit, borehole and piezometer locations
Map 14 of 18

- | | | | | | |
|--|--------------------------------------|--|------------------|--|-------------------------------------|
| | Borehole | | Hydrocarbon | | Preliminary Project impact boundary |
| | Borehole with environmental sampling | | Landfill | | Maintenance depot layout |
| | Piezometer location | | Other | | Proposed road construction works |
| | Test pit | | Hydrocarbon area | | Existing transport corridor |
| | Test pit with environmental sampling | | Landfill area | | |
| | 100m radius from project footprint | | Other area | | |



- Borehole
- Borehole with environmental sampling
- Piezometer location
- Test pit
- Test pit with environmental sampling
- 100m radius from project footprint
- Hydrocarbon
- Landfill
- Other
- Hydrocarbon area
- Landfill area
- Other area
- Preliminary Project impact boundary
- Maintenance depot layout
- Proposed road construction works
- Existing transport corridor

Figure 4 Sampling locations including test pit, borehole and piezometer locations
Map 15 of 18



- Borehole
- Borehole with environmental sampling
- Piezometer location
- Test pit
- Test pit with environmental sampling
- 100m radius from project footprint
- Hydrocarbon
- Landfill
- Other
- Hydrocarbon area
- Landfill area
- Other area
- Preliminary Project impact boundary
- Maintenance depot layout
- Proposed road construction works
- Existing transport corridor

Figure 4 Sampling locations including test pit, borehole and piezometer locations
Map 16 of 18