



ACT
Government

Chief Minister, Treasury and
Economic Development

Freedom of Information Disclosure Log Publication Coversheet

The following information is provided pursuant to section 28 of the *Freedom of Information Act 2016*.

Application Details	
Ref. No.	CMTEDDFOI 2024-098
Date of Application	18 March 2024
Date of Decision	22 May 2024
Processing time (in working days)	44
Fees	Waived
Decision on Access	Partial Release
Information Requested (summary)	Documents held for work health and safety activities undertaken by WorkSafe ACT for Brindabella Christian College, or its related entities, since 6 July 2022.
Publication Details	
Original application	<input checked="" type="checkbox"/> Published <input type="checkbox"/> N/A
Decision notice	<input checked="" type="checkbox"/> Published <input type="checkbox"/> N/A
Documents and schedule	<input checked="" type="checkbox"/> Published <input type="checkbox"/> N/A
Decision made by Ombudsman	N/A
Additional information identified by Ombudsman	N/A
Decision made by ACAT	N/A
Additional information identified by ACAT	N/A

From: [REDACTED]
To: [CMTEDD FOI](#)
Subject: CMTEDDFOI 2024-098 - FOI Request
Date: Saturday, 16 March 2024 1:35:36 PM

[You don't often get email from [REDACTED] Learn why this is important at <https://aka.ms/LearnAboutSenderIdentification>]

Caution: This email originated from outside of the ACT Government. Do not click links or open attachments unless you recognise the sender and know the content is safe. Learn why this is important<<http://www.act.gov.au/emailsecurity>>

Good afternoon FOI team

I'd like to request the documents related to the following under the Freedom of Information Act :

Any documents held by ACT Worksafe and/or CMTEDD in regards Brindabella Christian College, or its related entities, eg Brindabella Christian Education Limited since 6 July 2022 excluding duplicates or drafts.

Please include documents which relate to any action taken by Worksafe under the WH&S Act including any investigation, enquiry, directive, notices, report, referral or correspondence AND including the schools response(s) to these actions, in whatever shape or form that may be for the same period.

With thanks

[REDACTED]



FREEDOM OF INFORMATION REQUEST – NOTICE OF DECISION

I refer to your application under section 30 of the *Freedom of Information Act 2016* (the Act), received by the Chief Minister, Treasury and Economic Development Directorate (CMTEDD) on 18 March 2024.

Specifically, you have sought access to the following information:

“Any documents held by ACT Worksafe and/or CMTEDD in regards Brindabella Christian College, or its related entities, eg Brindabella Christian Education Limited since 6 July 2022 excluding duplicates or drafts [to 18 March 2024].

Please include documents which relate to any action taken by Worksafe under the WH&S Act including any investigation, enquiry, directive, notices, report, referral or correspondence AND including the schools response(s) to these actions, in whatever shape or form that may be for the same period.”

On 4 April 2024 you confirmed via phone that the interpretation of your scope of requested information is for records relating to work, health and safety information.

Authority

I am an Information Officer appointed by the CMTEDD Director-General under section 18 of the Act to deal with access applications made under Part 5 of the Act.

Timeframes

In accordance with section 40 of the Act, CMTEDD is required to provide a decision on your access application within 30 days.

As this matter required third party consultation, the decision due date was extended by 15 working days, in accordance with section 40(2) of the Act.

Therefore, a decision is due by **23 May 2024**.

Decision on access

Searches of CMTEDD records have identified seven (7) document bundles, totaling 72 pages, within the scope of your request.

I have decided to grant **full access** to two (2) document bundles. I have decided to grant **partial access** to five (5) document bundles.

The information identified as relevant to your application is listed in the schedule enclosed at **Attachment A**. This provides a description of the information that falls within the scope of your request and the access decision for that information.

Release of documents

The information being released to you is provided at **Attachment B**.

Statement of Reasons

In accordance with section 54(2) of the Act a statement of reasons outlining my decisions is below. In reaching my access decisions, I have taken the following into account:

- the Act
- the information that falls within the scope of your request
- third party views
- *Information Privacy Act 2014*
- ACT Ombudsman Freedom of Information (FOI) Guidelines

Scope of Requested Information

The scope of requested information includes “documents held by ACT Worksafe ...”. This has been interpreted to refer to WorkSafe ACT. The scope of requested information includes a reference to “the WH& S Act” and has been interpreted by CMTEDD to refer to the *Work Health and Safety Act 2011* (A.C.T.) (WHS Act).

The date range of material considered within scope of the request is 6 July 2022 to 18 March 2024, with 18 March 2024 being the date the access application was received.

I have determined that some of the requested information is ‘outside scope’ of your requested formation. Examples include some of the pictures of the Inspectors’ handwritten notes not part of the investigation (such as dates not part of the inspection) for other investigations unrelated to Brindabella Christian College or Brindabella Christian Education Limited.

As a decision maker, I am required to determine whether the information within scope is in the public interest to release. To make this decision, I am required to:

- assess whether the information would be contrary to public interest to disclose as per **Schedule 1** of the Act.
- perform the public interest test as set out in section 17 of the Act by balancing the factors favouring disclosure and factors favouring non-disclosure in **Schedule 2** of the Act.

Exemptions claimed

Schedule 1: Information taken to be contrary to the public interest.

My reasons for deciding not to grant access to the identified documents and components of these documents are as follows:

- *Section 1.14 - Law enforcement or public safety information.*

Specifically, Schedule 1 s1.14(f) of the Act states:

f) prejudice the effectiveness of a lawful method or procedure for preventing, detecting, investigating or dealing with a contravention or possible contravention of the law.

Folios 5 and 6 include notes that are composed of, or contain methodology used by WorkSafe ACT Inspectors. Release of this information could reasonably prejudice the effectiveness of WorkSafe ACT inspections.

Public Interest Test

The Act has a presumption in favour of disclosure. As a decision maker I am required to decide where, on balance, public interest lies. As part of this process, I must consider factors favouring disclosure and non-disclosure.

In *Hogan v Hinch* (2011) 243 CLR 506, [31] French CJ stated that when ‘used in a statute, the term [public interest] derives its content from “the subject matter and the scope and purpose” of the enactment in which it appears’. Section 17(1) of the Act sets out the test, to be applied to determine whether disclosure of information would be contrary to the public interest. These factors are found in subsection 17(2) and Schedule 2 of the Act.

Under the s 17 public interest test, I must take the following steps:

- identify factors favouring disclosure that applies in relation to the information
- identify factors favouring nondisclosure that applies in relation to the information
- balance any relevant factors favouring disclosure against any relevant factor or factors favouring nondisclosure
- decide whether, on balance, disclosure of the information would be contrary to the public interest, and
- allow access to the information that would not be contrary to the public interest to release.

Schedule 2: Factors to be considered when deciding the public interest.

Taking into consideration the information contained in the documents found to be within the scope of your request, I have identified that the following public interest factors are relevant to determine if release of the information contained within these documents is within the ‘public interest’.

Factors favouring disclosure (under Schedule 2, section 2.1)

- *Section 2.1(a)(ii) - contribute to positive and informed debate on important issues or matters of public interest.*
- *Section 2.1(a)(viii) - reveal the reason for a government decision and any background or contextual information that informed the decision.*

Material within scope of your request concerns a non-government school, and actions taken by the Territory concerning a complaint. Releasing the information would provide background information and reveal actions taken by the Territory when following a complaint.

In making this decision I have taken into account that this information would also be of public interest as it concerns children, and the community and disclosure would assist in revealing government decisions regarding the school.

During third-party consultation, one party did not object to the release of their information, referring to the transparency of government.

I give significant weight to these two factors when deciding on the release of the information within scope of your request. However, these factors are to be balanced against the factors favouring nondisclosure.

Factors favouring nondisclosure (under Schedule 2, section 2.2)

- Section 2.2(a)(ii) - *prejudice the protection of an individual's right to privacy or any other right under the Human Rights Act 2004.*
- Section 2.2(a)(xi) - *prejudice trade secrets, business affairs or research of an agency or person.*

Having reviewed the information, I consider that the protection of an individual's right to privacy, especially in the course of dealing with the ACT Government is a significant factor. Parties involved have provided their personal information for the purposes of working with the ACT Government in a regulatory manner and this, in my opinion, outweighs the benefit which may be derived from releasing the personal information of the individual's involved.

The information being released contain the names and contact information of ACT public servants. Where public servants' personal information is included in a document during the course of their usual duties, it would not be unreasonable to disclose this information unless special circumstances existed. This is because the information would reveal only that the public servant was performing their public duties.

Individuals and businesses in the ACT may expect that any sensitive business information they provide to the Government will be held in confidence. However, businesses that provide information to government do so with the knowledge that government held information may be subject to an access application made under Freedom of Information legislation. Those who do business with government must also recognise that governments have to balance the commercial interests of businesses with the principles of openness and transparency, and that the weight of the public interest in protecting business information will depend on a variety of factors, including how commercially sensitive the information is, its age, its current relevance and the extent to which it has entered the public domain.

I afforded considerable weight to all the factors favouring nondisclosure.

Having applied the test outlined in section 17 of the Act and deciding that release of personal information contained in the documents is not in the public interest to release, I have chosen to redact this specific information in accordance with section 50(2). Noting the pro-disclosure intent of the Act, I am satisfied that redacting only the information that I believe is not in the public interest to release will ensure that the intent of the Act is met and will provide you with access to the majority of the information held by CMTEEDD within the scope of your request.

Charges

Processing charges are applicable for this request because the total number of pages to be released to you exceeds the charging threshold of 50 pages. However, the charges have been waived.

Online publishing – Disclosure Log

Under section 28 of the Act, CMTEDD maintains an online record of access applications called a [disclosure log](#).

Your original access application and my decision will be published on the CMTEDD disclosure log. Your personal contact details will not be published.

Ombudsman Review

My decision on your access request is a reviewable decision as identified in Schedule 3 of the Act. You have the right to seek Ombudsman review of this outcome under section 73 of the Act within 20 working days from the day that my decision is provided to you, or a longer period allowed by the Ombudsman.

We recommend using this form [Applying for an Ombudsman Review](#) to ensure you provide all of the required information. Alternatively, you may write to the Ombudsman at:

The ACT Ombudsman
GPO Box 442
CANBERRA ACT 2601

Via email: actfoi@ombudsman.gov.au

ACT Civil and Administrative Tribunal (ACAT) Review

Under section 84 of the Act, if a decision is made under section 82(1) on an Ombudsman review, you may apply to the ACAT for review of the Ombudsman decision. Further information may be obtained from the ACAT at:

ACT Civil and Administrative Tribunal
GPO Box 370
Canberra City ACT 2601
Telephone: (02) 6207 1740
<http://www.acat.act.gov.au/>

Should you have any queries in relation to your request please contact the Information Access Team by telephone on 6207 7754 or email CMTEDDFOI@act.gov.au.

Yours sincerely,



Katharine Stuart
Information Officer
Chief Minister, Treasury and Economic Development Directorate
22 May 2024



ACT
Government

Chief Minister, Treasury and
Economic Development

FREEDOM OF INFORMATION REQUEST SCHEDULE

WHAT ARE THE PARAMETERS OF THE REQUEST

Reference No.

"Any documents held by ACT Worksafe and/or CMTEDD in regards Brindabella Christian College, or its related entities, eg Brindabella Christian Education Limited since 6 July 2022 excluding duplicates or drafts [to 18 March 2024].

CMTEDDFOI 2024-098

Please include documents which relate to any action taken by Worksafe under the WH&S Act including any investigation, enquiry, directive, notices, report, referral or correspondence AND including the schools response(s) to these actions, in whatever shape or form that may be for the same period."

Ref No	Page number	Description	Date	Status	Reason for Exemption	Online Release Status
1	1-2	Email	12/09/2023	Full release	n/a	Yes
2	3	Email attachment – picture with annotations	undated	Full release	n/a	Yes
3	4-5	WorkSafe ACT report – for site visit 18/09/2023	undated	Partial release	Sch 2 s 2.2(a)(ii)	Yes
4	6-20	15 photographs of site visit of 18/09/2023	undated	Partial release	Sch 2 s 2.2(a)(xi)	Yes
5	21-23	3 photographs of Inspector's handwritten notes	18/09/2024	Exempt	Sch 1 s 1.14 (f)	Yes
6	24-26	3 photographs of Inspector's handwritten notes	18/09/2024	Exempt	Sch 1 s 1.14 (f)	Yes
7	27-72	Electrical Test & Tag Register (vA54412404)	undated	Full release	n/a	Yes
Total No of Docs						
7						

From: [Redacted]
To: [BERRY; WorkSafe](#)
Subject: Brindabella Christian College - Children in unapproved structure - urgent safety risk.
Date: Tuesday, 12 September 2023 11:44:35 PM
Attachments: [Screenshot_20230912-082140.png](#)

You don't often get email from [Redacted]. [Learn why this is important](#)

Caution: This email originated from outside of the ACT Government. Do not click links or open attachments unless you recognise the sender and know the content is safe.

[Learn why this is important](#)

Hello,

Please help to organise a compliance or investigation officer to the Lyneham Brindabella Christian College site immediately.

The building at the far South-Eastern corner of Block 4, Section 41 is made up of two ATCO demountable classrooms.

Access Canberra consider this as a site for a maintenance shed, under DA201630939 and with Building Approval B20174355.

But it's not a maintenance shed, it's two demountable classrooms that are being used by school children.

The students refer to the location as "C block", and the two demountables are filled with desks, chairs, and white boards, clearly set up and used as classrooms.

This requires serious investigation.

Most immediate is the danger to the BCC children who occupy the building. It has Building Approval and certification to be used as a maintenance shed (class 10a), a non inhabited structure NOT a classroom.

It is unsafe and against the law to occupy or use a building until a certificate of occupancy or use is issued for the purpose it will be used.

Secondary, and alarming to the wider local community and the ACTs building regulations, and Planning and Development legislation is that 'C block' is actually the two 'ATCO' demountable classrooms that were ordered to be removed as part of the strict A1 conditions for the development of the Junior School in 2016, DA201629628.

The Building Approval team told me, unfortunately that I'd need to make an official complaint before an on-site visit could be actioned.

I made the anonymous tip to Worksafe on Friday afternoon, just after 5pm (after I got an out of hours message and couldn't get through to Building Compliance).

And first thing on monday morning I called Access Canberra, and got put through to the Building Complaints team, who couldn't take a tip over the phone and said I needed to lodge it via the online portal (which I'm not comfortable to personally do).

A group organised media coverage today (Tuesday), which should help to finally get this

to be taken seriously. A couple of the invested community committees are preparing complaints, but committees take time and decisions need to be made by vote and meetings.

Minister Berry, as Minister for Education, I think you should be made aware, and also hopefully have the power to please do what you can do to keep kids safe, and start taking the egregious behaviour of this school seriously.

Please keep me anonymous, and don't forward this email,

Thank you,

I want to...

Search...



LYNEHAM: Block 4, Section 41



[Add to Results](#) [View Additional Details](#)

WORKPLACE VISIT REPORT

Initial Information

Inspection Number: 00174107
Lead Inspector: Brooke Schofield
Inspector ID: 8858382
Lead inspector email address: brooke.schofield@worksafe.act.gov.au
Is there any accompanying inspectors? Yes

Kurt Kuehl P53987

Date visit commenced: 18 September, 2023
Legislation visit conducted under: WHS

Entity Information

Type of entity: Business Entity
Name of individual or registered company: BRINDABELLA CHRISTIAN EDUCATION LIMITED
Trading as: BRINDABELLA CHRISTIAN EDUCATION LIMITED
ACN: 100229669
ABN: 21100229669
Industry Group: Education
Address: 136 Brigalow Street Lyneham ACT 2602

Contact Name:
Contact Number:
Contact Email:

Details of Visit:

Address: 136 Brigalow Street Lyneham ACT 2602
Notification of entry to (as required by s164): PCBU

Inspector Notes:

On 18th September 2023 at about 10:38am, WorkSafe ACT Inspectors Kurt KUEHL and Person assisting Brooke SCHOFIELD attended Brindabella Christian Collage, 136 Brigalow Street, Lyneham ACT 2602. The workplace visit was in response to a complaint in relation to Block C. Inspectors KUEL and SCHOFIELD entered the workplace under the Work Health and Safety Act 2011 (WHS Act). Upon entry, inspectors identified themselves to a person who identified themselves as the Board Chair of the PCBU trading as Brindabella Christian Education Limited. They confirmed that Brindabella Christian Education Limited, ABN 21 100 229 669 is the person conducting a business or undertaking and themselves as an authorised representative of the PCBU.

Inspectors observed the following at the workplace:

- Block C Classroom C1 and C2 located within the school
- Classroom C1 and C2 both had 2 x split system air conditioning units. All in working condition.
- Both classrooms had Fire extinguishers were tested and within date with records available on site.
- Both classrooms had Emergency Evacuation plan.
- Classroom C1 and C2 both had 2 x electrical switch boards with RCDs installed.
- Test and Tag was generally in date and log available.
- Access way had 2 x Star Posts that appeared to be supporting the fence. These require some type of protection from risk of impalement.
- Workplace was generally neat and tidy.

The following documents have been requested following this visit.

- Current Electrical Test & Tag Register.
- Current Fire Extinguisher Test register.
- Photo evidence of caps being installed on Star Post in walkway.

No Notices are being issued following this visit.

Inspectors took photographs and recorded observations in contemporaneous notebook A10332, pages 79, 80, 81 and 82 (KUEHL) and A10331 pages 65,66 & 67 (SCHOFIELD).

Disclaimer: The issues identified during this inspection are only indicative of compliance with the Work Health and Safety Act 2011, the Work Health and Safety Regulations 2011, the Dangerous Substances Act 2004 and the Workers Compensation Act 1951 on the date of the inspection. If compliance is identified during this inspection, it does not remove the obligation of any person to comply with any further requirement of the above mentioned Acts and Regulations.

Previous Action

Previous notice/s issued (either written or verbal)?

Recipient/s of this form:

Sch 2.2(a)(ii)

Privacy Notice: The information collected for the purpose of the Work Health and Safety Act 2011 and is in accordance with the Information Privacy Act 2014. WorkSafe ACT prevents any unreasonable intrusion into person's privacy in accordance with the Privacy Act 1988 (C'Wlth) and Information Privacy Act 2014. WorkSafe ACT provides identifiable information which can be disclosed to other law enforcement agencies and authorised organisation that have legal authority to request information under prescribed circumstances.



24A
Fire Protection & Security Solutions
 24 Hr 1300 131 357
 www.fssolutions.com.au

INSTRUCTIONS

1. AIM AT FIRE BASE SQUEEZE LEVER

2. USE IN SWEEPING MOTION

4A:80B:E

SPECIFICATION
 MODEL NO.
 WEIGHT (kg)
 HEIGHT (mm)
 GROSS WEIGHT (kg)
 PRESSURE (bar)
 MODEL NO.

EMERGENCY EVACUATION DIAGRAM

Brindabella Christian College
36 Brigalow Street, Lyneham ACT
Classroom C2



PULL the pin from the extinguisher and test.
AIM at the middle of the base of the fire.
SQUEEZE the operating handle to release the extinguishing agent.
SWEEP from side to side.



R REMOVE people from immediate danger safe to do so.
A ALERT others and the fire service. Call 000 and notify site foreman.
C CONTAIN the spread of fire by closing doors and windows if safe to do so.
E EVACUATE the premises to the emergency assembly area.



- LEGEND**
- EMERGENCY ASSEMBLY AREA
 - EMERGENCY EXIT SIGN
 - FIRST AID KIT
 - PRIMARY ESCAPE PATH
 - SECONDARY ESCAPE PATH
 - TOILETS
 - FIRE EXTINGUISHER
 - FIRE BLANKET
 - FIRE DETECTION CONTROL & INDICATING EQUIPMENT
 - FIRE HOSE REEL

YOU ARE HERE
Sch 2.2(a)(xi)



Cohorted Playground Arrangements - Term 1, 2022

DRY WEATHER (Wet weather shown in blue)
Staff supervision is as shown in the normal Yard Duty Roster
Please note the following:

- Cohorts have been allocated to a 'home yard' to minimise contamination of surfaces and cross cohort contamination
- The Oval and the Hall will be shared across the week to allow some variety in activities for cohorts
- Wet weather areas are shown in blue

AREA	Mon	Tues	Wed	Thurs	Fri
Early Drop-off (8:00-8:30)	LLC				
YARD 3 (CR Building recess area) (Between RL 1.1 & 1.2)	5 B 6	5 B 6	5 B 6	5 B 6	5 B 6
YARD 2 (SPACE Forum) (Between RL 1.1 & 1.2)	7 B 8	7 B 8	7 B 8	7 B 8	7 B 8
YARD 3 (Oval) (Between RL 1.1 & 1.2)	9-12	9-12	9-12	9-12	9-12
OVAL (Behind F wall) (Between LL 6 & 12)	3 B 6	7 B 8	9-12	3 B 6	7 B 8
HALL (Between LL 6 & 12)	9-12	5 B 6	15 Students (not used)	7 B 8	9-12
COURT & BUSH (Between RL 1.1 & 1.2)	11 B 12				
LLC (Between RL 1.1 & 1.2)	11 B 12	11 B 12	11 B 12	11 B 12	11 B 12

AS 1851 MAINTENANCE RECORD

YEAR	JAN	FEB	MAR	APR	MAY	JUNE	JULY	AUG	SEPT	OCT	NOV	DEC	10	11	12	13	14	15	16	17	18	
19																						
20																						
21																						
22																						
23																						
24																						
25																						
26																						

PRESSURE TEST

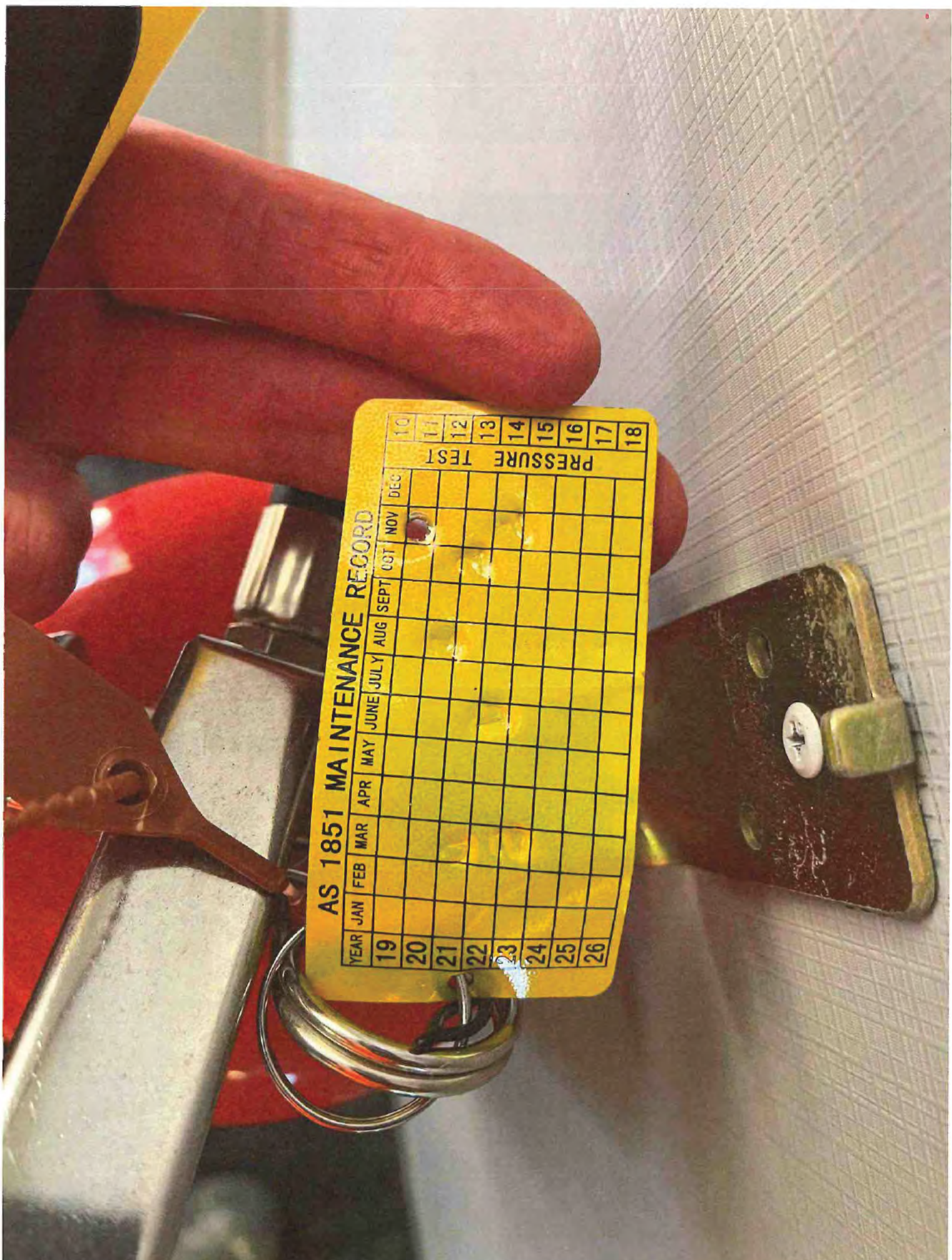

EMERGENCY EVACUATION DIAGRAM

Sch 1 1.3, Sch 2.2(a)(xi)

Brindabella Christian College
36 Brigalow Street, Lyneham ACT
Classroom C1



P PULL the pin from the extinguisher and test.
A AIM the nozzle at the base of the fire.
S SQUEEZE the operating handle to release the extinguishing agent.
S SWEEP from side to side.

Site Map

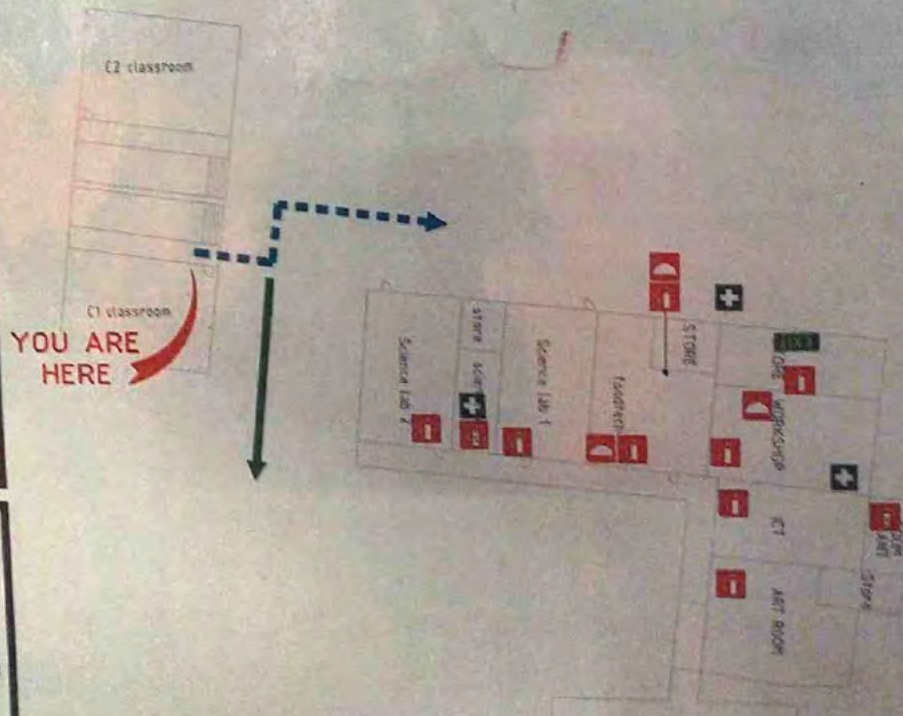

YOU ARE HERE

LEGEND

- EMERGENCY ASSEMBLY AREA
- EMERGENCY EXIT SIGN
- FIRST AID KIT
- PRIMARY ESCAPE PATH
- SECONDARY ESCAPE PATH
- TOILETS
- FIRE EXTINGUISHER
- FIRE BLANKET
- FIRE DETECTION CONTROL & INDICATING EQUIPMENT
- FIRE HOSE REEL

R REMOVE people from immediate danger safe to do so.
A ALERT others and the fire service. Call 000 and notify site foreman.
C CONTAIN the spread of fire by closing doors and windows if safe to do so.
E EVACUATE the premises to the emergency assembly area.

Sch 1 1.3, Sch 2.2(a)(xi)



AS 1851 MAINTENANCE RECORD

YEAR	JAN	FEB	MAR	APR	MAY	JUNE	JULY	AUG	SEPT	OCT	NOV	DEC
19												
20												
21												
22												
23												
24												
25												
26												

PRESSURE TEST

10
11
12
13
14
15
16
17
18

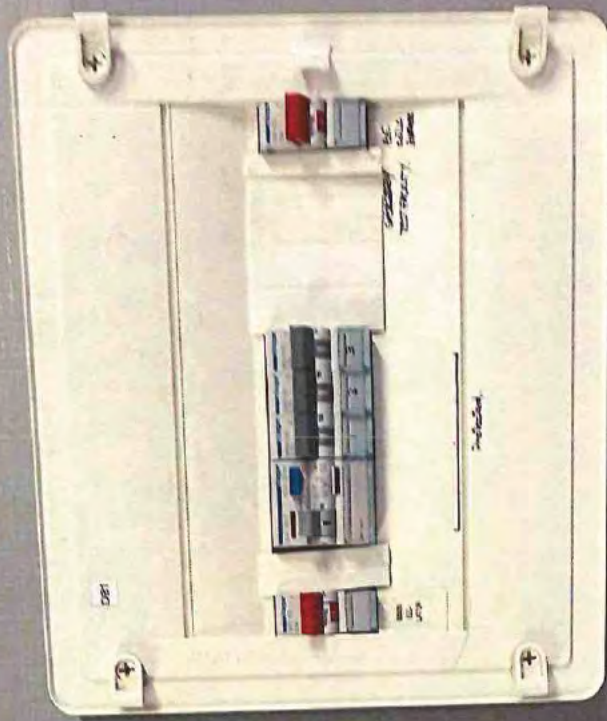

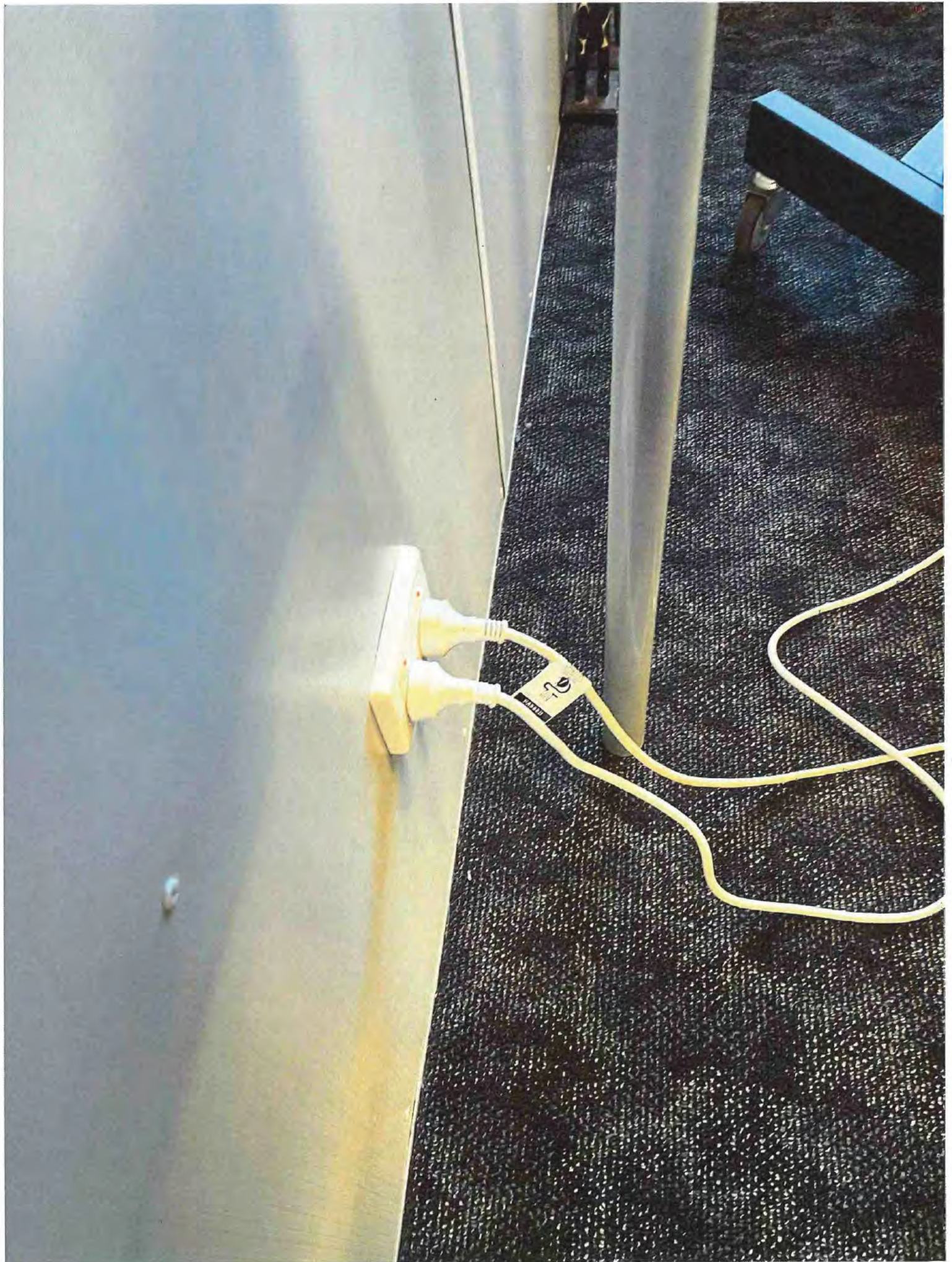



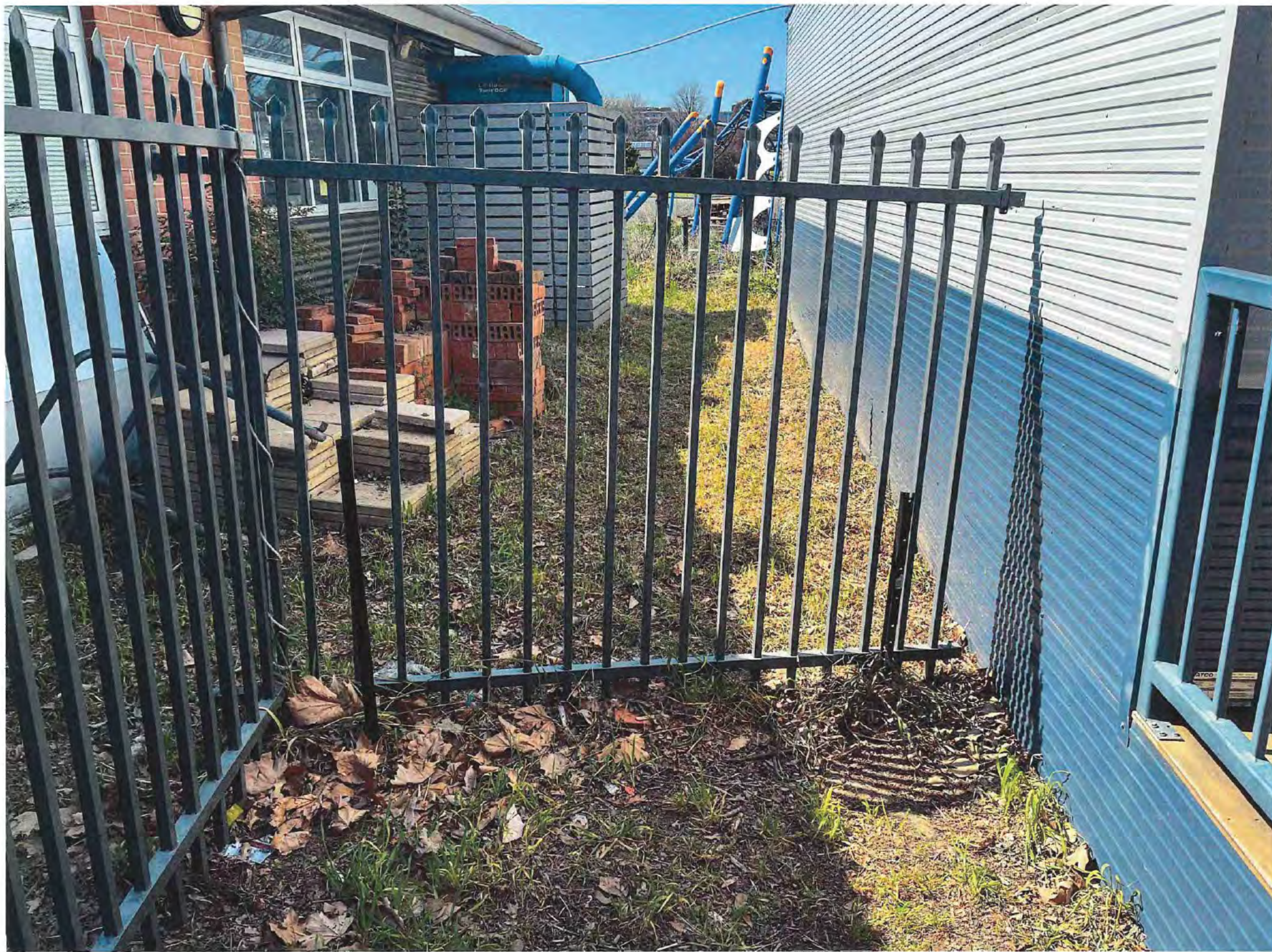

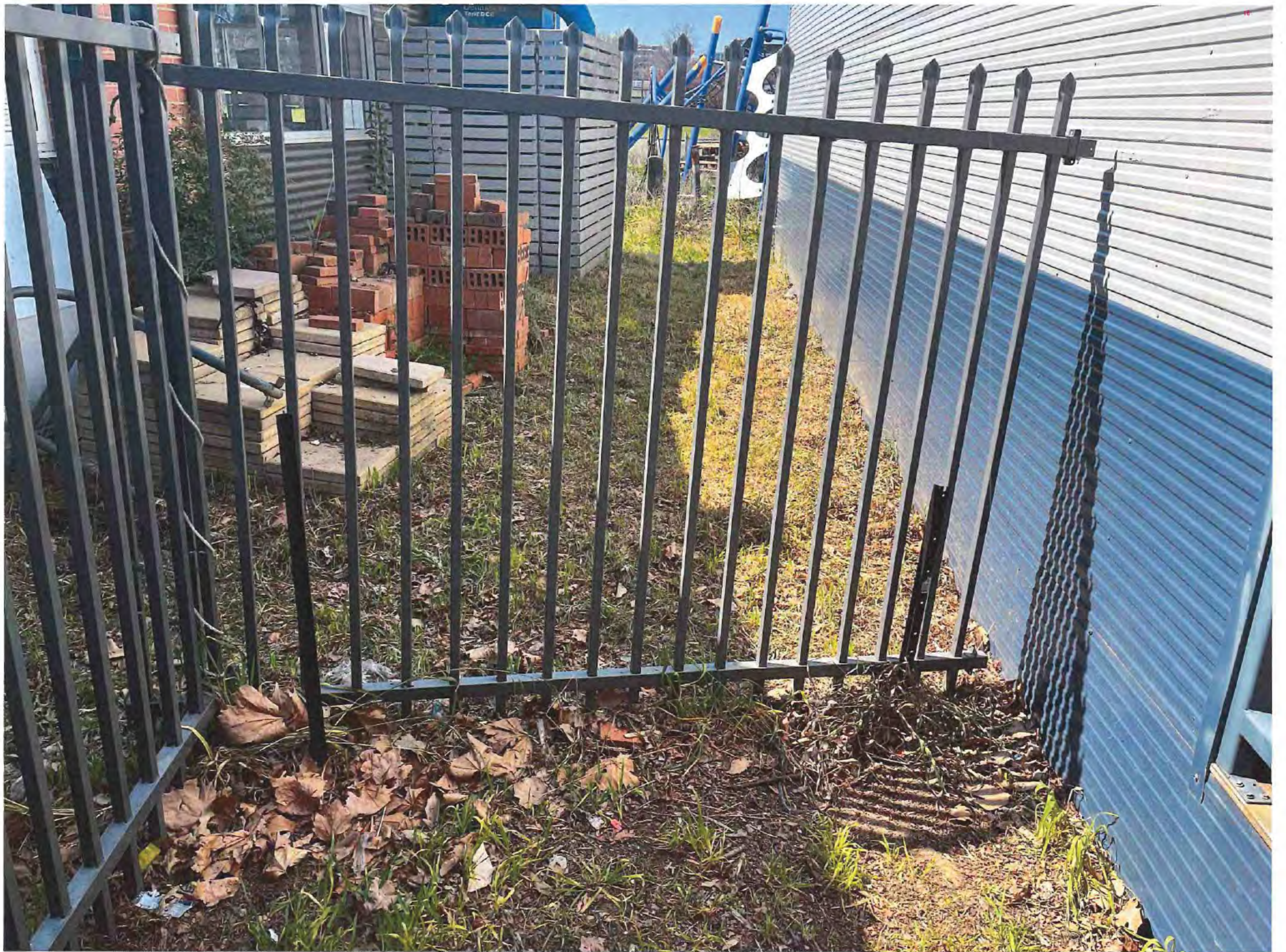





Sch 1 1.3, Sch 2.2(a)(xi)



65 000 years BP



43 000 years

49 000 years BP

40 000 y





Sch 1 1.4

Sch 1 1.14

11.4

Sch 1 1.14

1.45

outside scope

18SEP⁷⁹ 23

Sch 1 1.14

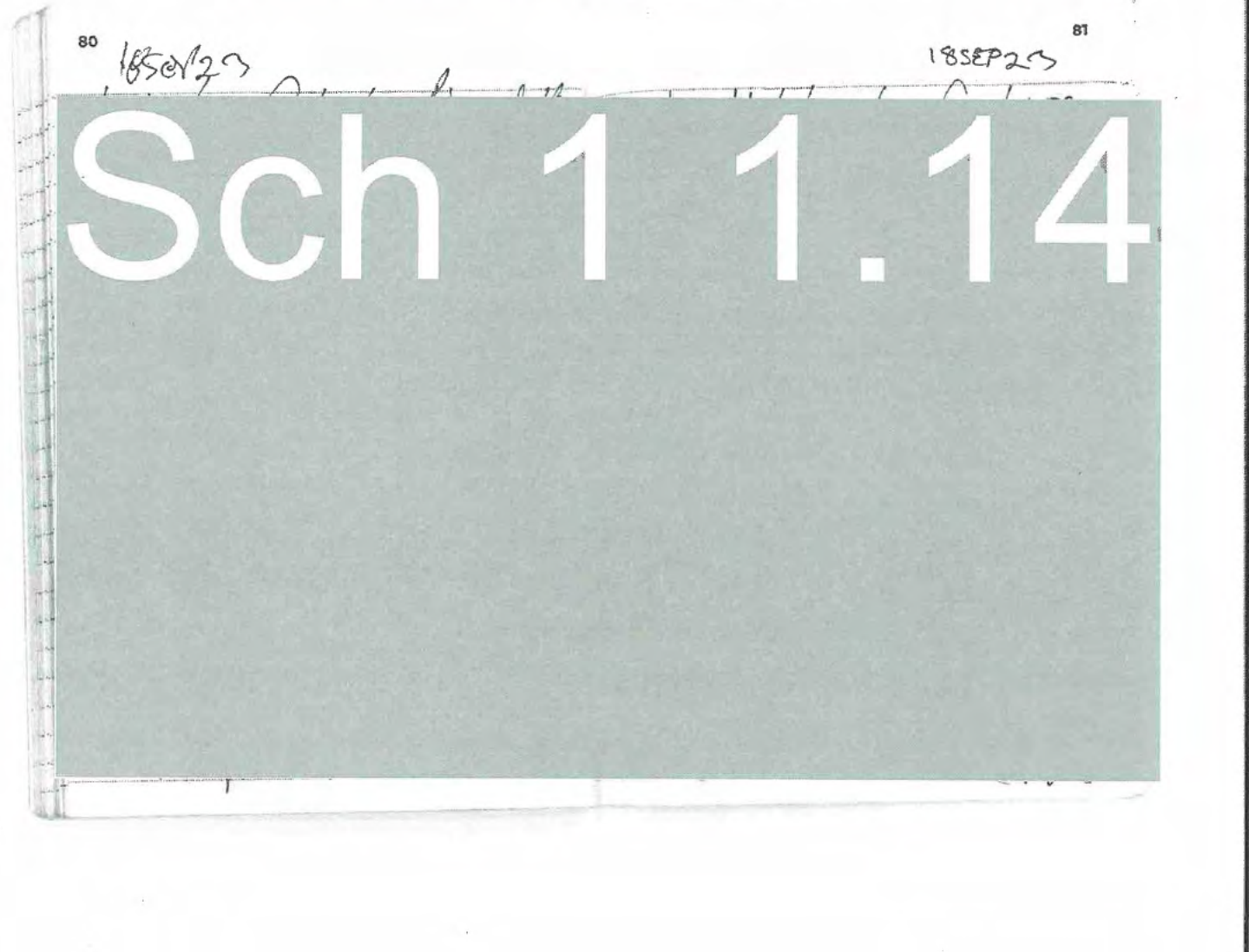

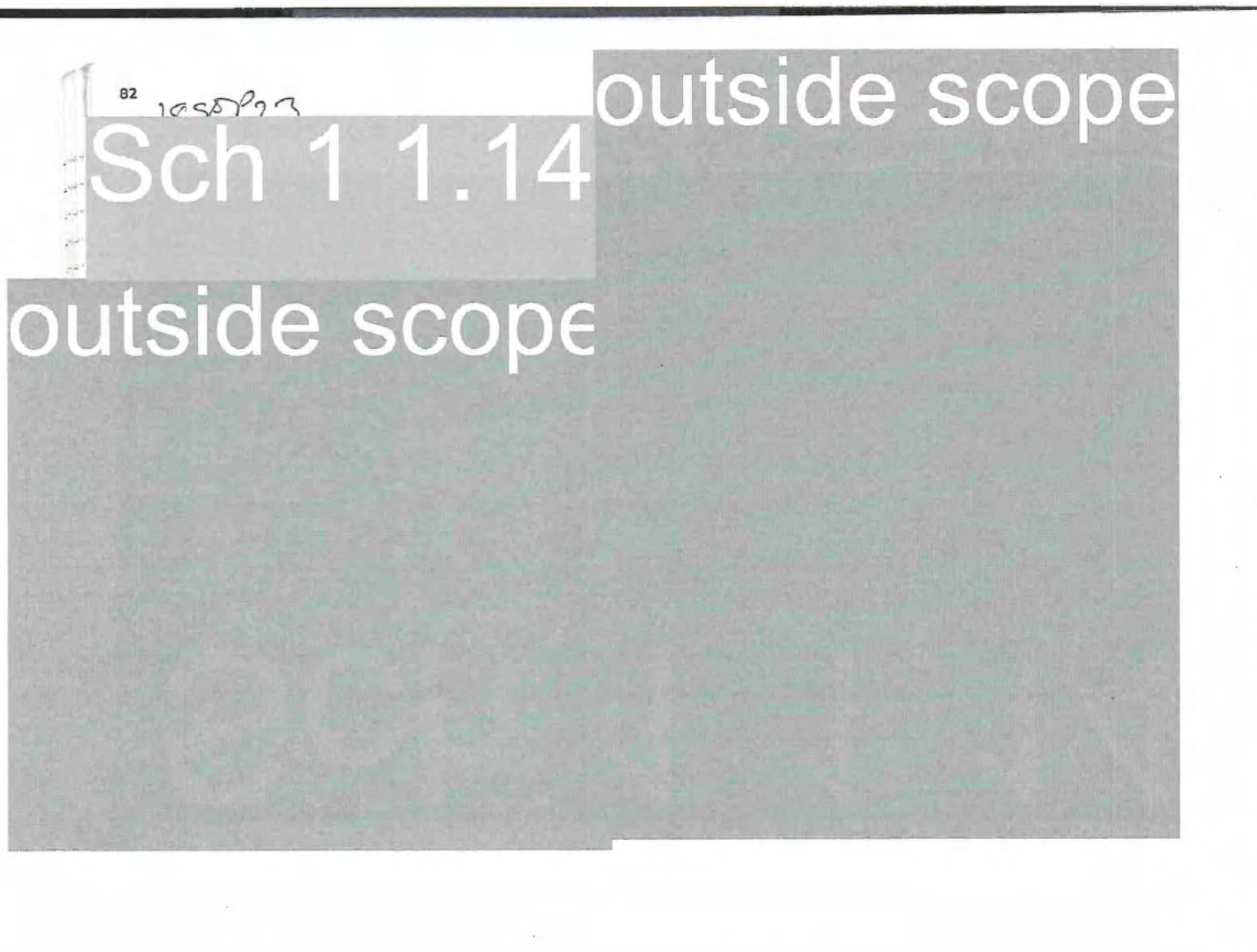



Site: **Lynham Campus**

Location: **(None)**

Barcode	Description	Status	Next Due	Freq	Make	Model
000322	Jnr G1	P	31/05/2024	1 y	PC Lock	
001722	Heater	P	19/06/2024	1 y		
001723	Heater	P	19/06/2024	1 y		
001724	Monitor	P	19/06/2024	1 y		
001725	IEC	P	19/06/2024	1 y		
001726	IEC	P	19/06/2024	1 y		
001727	Printer	P	19/06/2024	1 y		
001728	Laptop	P	19/06/2024	1 y		
001729	TV	P	19/06/2024	1 y		
001730	Speaker	P	19/06/2024	1 y		
001731	PC	P	19/06/2024	1 y		
001732	Scanner	P	19/06/2024	1 y		
001733	Powerboard	P	19/06/2024	1 y		
001734	Powerboard	P	19/06/2024	1 y		
001735	Powerboard	P	19/06/2024	1 y		
001736	Powerboard	P	19/06/2024	1 y		
001737	Powerboard	P	19/06/2024	1 y		
001738	Monitor	P	19/06/2024	1 y		
001739	Monitor	P	19/06/2024	1 y		
001740	Monitor	P	19/06/2024	1 y		
001741	Monitor	P	19/06/2024	1 y		
001742	Extension Lead	P	19/06/2024	1 y		
001743	Extension Lead	P	19/06/2024	1 y		
001744	Extension Lead	P	19/06/2024	1 y		
001745	Laptop	P	19/06/2024	1 y		
001746	Laptop	P	19/06/2024	1 y		
001747	Heater	P	19/06/2024	1 y		
001748	Heater	P	19/06/2024	1 y		
001749	IEC	P	19/06/2024	1 y		
001750	PC Hub	P	19/06/2024	1 y		
001751	PC Hub	P	19/06/2024	1 y		
001752	Desk	P	19/06/2024	1 y		
001753	Charger	P	19/06/2024	1 y		
001754	Charger	P	19/06/2024	1 y		
001755	Lamp	P	19/06/2024	1 y		
001756	Speaker	P	19/06/2024	1 y		
001757	Clock	P	19/06/2024	1 y		
001758	Laptop	P	19/06/2024	1 y		



Site: **Lynham Campus**

Location: **(None)**

Barcode	Description	Status	Next Due	Freq	Make	Model
001759	Steamer	P	19/06/2024	1 y		
001760	Steamer	P	19/06/2024	1 y		
001761	Headset	P	19/06/2024	1 y		
001762	Iron	P	19/06/2024	1 y		
001763	Fan	P	19/06/2024	1 y		
001764	Extension Lead	P	19/06/2024	1 y		
001765	Monitor	P	19/06/2024	1 y		
001766	Monitor	P	19/06/2024	1 y		
001767	Monitor	P	19/06/2024	1 y		
001768	Powerboard	P	19/06/2024	1 y		
001769	Powerboard	P	19/06/2024	1 y		
001770	Powerboard	P	19/06/2024	1 y		
001771	Heater'	P	19/06/2024	1 y		
001772	Water Cooler	P	19/06/2024	1 y		
001773	Computer	P	19/06/2024	1 y		
001774	Computer	P	19/06/2024	1 y		
001775	Computer	P	19/06/2024	1 y		
001776	Printer	P	19/06/2024	1 y		
001777	Fridge	P	19/06/2024	1 y		
001778	Microwave	P	19/06/2024	1 y		
001779	ID Printer	P	19/06/2024	1 y		
001780	Jug	P	19/06/2024	1 y		
001781	Charger	P	19/06/2024	1 y		
001782	Charger	P	19/06/2024	1 y		
001783	Charger	P	19/06/2024	1 y		
001784	Charger	P	19/06/2024	1 y		
001785	Charger	P	19/06/2024	1 y		
001786	Charger	P	19/06/2024	1 y		
001787	Charger	P	19/06/2024	1 y		
001788	Extension Lead	P	19/06/2024	1 y		
001789	Water Fountain	P	19/06/2024	1 y		
001790	Lamp	P	19/06/2024	1 y		
001791	Fairy Lights	P	19/06/2024	1 y		
001792	Sandwich Press	P	19/06/2024	1 y		
001793	Printer	P	19/06/2024	1 y		
001794	Heated Blanket	P	19/06/2024	1 y		
001795	Massage Chair	P	19/06/2024	1 y		
001796	Computer	P	19/06/2024	1 y		



Site: Lynham Campus

Location: (None)

Barcode	Description	Status	Next Due	Freq	Make	Model
001797	Charger	P	19/06/2024	1 y		
001798	Charger	P	19/06/2024	1 y		
001799	Powerboard	P	19/06/2024	1 y		
001800	Binder	P	19/06/2024	1 y		
001801	Laminater	P	19/06/2024	1 y		
001802	Stapler	P	19/06/2024	1 y		
001803	Powerboard	P	19/06/2024	1 y		
001804	Powerboard	P	19/06/2024	1 y		
001805	Extension Lead	P	19/06/2024	1 y		
001806	Photocopier	P	19/06/2024	1 y		
001807	Vacuum	P	19/06/2024	1 y		
001808	Shreder	P	19/06/2024	1 y		

Location: 1

Barcode	Description	Status	Next Due	Freq	Make	Model
001254	Powerboard	P	6/06/2024	1 y		
001255	TV	P	6/06/2024	1 y		

Location: 2

Barcode	Description	Status	Next Due	Freq	Make	Model
001252	Tv	P	6/06/2024	1 y		
001253	VIVI	P	6/06/2024	1 y		

Location: 3

Barcode	Description	Status	Next Due	Freq	Make	Model
001247	VIVI	P	6/06/2024	1 y		
001248	Extension Lead	P	6/06/2024	1 y		
001249	TV	P	6/06/2024	1 y		
001250	TV	P	6/06/2024	1 y		
001251	Powerboard	P	6/06/2024	1 y		

Location: 4

Barcode	Description	Status	Next Due	Freq	Make	Model
001242	Power Supply	P	6/06/2024	1 y		
001243	TV	P	6/06/2024	1 y		
001244	Powerboard	P	6/06/2024	1 y		
001245	IEC	P	6/06/2024	1 y		
001246	VIVI	P	6/06/2024	1 y		

Site: Lynham Campus
Location: 5

Barcode	Description	Status	Next Due	Freq	Make	Model
001000	TV	P	5/06/2024	1 y		
001001	Stand	P	5/06/2024	1 y		
001002	Speaker	P	5/06/2024	1 y		
001003	Extension Lead	P	5/06/2024	1 y		
001004	Powerboard	P	5/06/2024	1 y		
001258	TV	P	6/06/2024	1 y		

Location: 6

Barcode	Description	Status	Next Due	Freq	Make	Model
001256	TV	P	6/06/2024	1 y		
001257	TV Stand	P	6/06/2024	1 y		

Location: A1

Barcode	Description	Status	Next Due	Freq	Make	Model
001044	TV	P	6/06/2024	1 y		
001045	Speaker	P	6/06/2024	1 y		
001046	Stand	P	6/06/2024	1 y		
001047	Exrtension Lead	P	6/06/2024	1 y		
001048	Powerboard	P	6/06/2024	1 y		

Location: A2

Barcode	Description	Status	Next Due	Freq	Make	Model
001049	Powerboard	P	6/06/2024	1 y		
001050	Extension Lead	P	6/06/2024	1 y		
001051	Speaker	P	6/06/2024	1 y		
001052	Stand	P	6/06/2024	1 y		
001053	TV	P	6/06/2024	1 y		

Location: A3

Barcode	Description	Status	Next Due	Freq	Make	Model
001054	TV	P	6/06/2024	1 y		
001055	Powerboard	P	6/06/2024	1 y		
001056	Extension Lead	P	6/06/2024	1 y		
001057	Stand	P	6/06/2024	1 y		

Location: A4

Barcode	Description	Status	Next Due	Freq	Make	Model
001058	Powerboard	P	6/06/2024	1 y		
001059	Stand	P	6/06/2024	1 y		



Site: Lynham Campus

Location: A4

Barcode	Description	Status	Next Due	Freq	Make	Model
001060	Vivi	P	6/06/2024	1 y		
001061	TV	P	6/06/2024	1 y		
001062	Apple TV	P	6/06/2024	1 y		

Location: A5

Barcode	Description	Status	Next Due	Freq	Make	Model
001259	Sowing Machine	P	6/06/2024	1 y		
001260	Sowing Machine	P	6/06/2024	1 y		
001261	Sowing Machine	P	6/06/2024	1 y		
001262	Sowing Machine	P	6/06/2024	1 y		
001263	PowerboardRCD	P	6/06/2024	1 y		
001264	PowerboardRCD	P	6/06/2024	1 y		
001265	Heater	P	6/06/2024	1 y		
001266	Heater	P	6/06/2024	1 y		
001267	Power supply	P	6/06/2024	1 y		
001268	TV	P	6/06/2024	1 y		
001269	Keyboard	P	6/06/2024	1 y		
001270	Extension Lead	P	6/06/2024	1 y		
001271	Apple TV	P	6/06/2024	1 y		
001272	Powerboard	P	6/06/2024	1 y		
001273	Extension Lead	P	6/06/2024	1 y		
001274	Extension Lead	P	6/06/2024	1 y		
001275	Extension Lead	P	6/06/2024	1 y		
001276	Extension Lead	P	6/06/2024	1 y		
001277	Powerboard	P	6/06/2024	1 y		
001278	Powerboard	P	6/06/2024	1 y		
001279	Powerboard	P	6/06/2024	1 y		
001280	Water Cooler	P	6/06/2024	1 y		
001281	Jug	P	6/06/2024	1 y		
001282	Charger	P	6/06/2024	1 y		
001283	Charger	P	6/06/2024	1 y		
001284	Charger	P	6/06/2024	1 y		
001285	Charger	P	6/06/2024	1 y		
001286	Charger	P	6/06/2024	1 y		
001287	Charger	P	6/06/2024	1 y		

Location: A6

Barcode	Description	Status	Next Due	Freq	Make	Model
---------	-------------	--------	----------	------	------	-------

Site: Lynham Campus
Location: A6

Barcode	Description	Status	Next Due	Freq	Make	Model
001063	Fan	P	6/06/2024	1 y		
001064	Extension Lead	P	6/06/2024	1 y		
001065	Powerboard	P	6/06/2024	1 y		
001066	TV	P	6/06/2024	1 y		
001067	Stand	P	6/06/2024	1 y		
001068	Speaker	P	6/06/2024	1 y		
001069	Laptop	P	6/06/2024	1 y		
001070	Laptop	P	6/06/2024	1 y		
001071	Laptop	P	6/06/2024	1 y		
001072	Extension Lead	P	6/06/2024	1 y		

Location: Admin

Barcode	Description	Status	Next Due	Freq	Make	Model
001809	Monitor	P	19/06/2024	1 y		
001810	Monitor	P	19/06/2024	1 y		
001811	Monitor	P	19/06/2024	1 y		
001812	Monitor	P	19/06/2024	1 y		
001813	Coffee Machine	P	19/06/2024	1 y		
001814	Powerboard	P	19/06/2024	1 y		
001815	Powerboard	P	19/06/2024	1 y		
001816	Powerboard	P	19/06/2024	1 y		
001817	Extension Lead	P	19/06/2024	1 y		
001818	Extension Lead	P	19/06/2024	1 y		
001819	Charger	P	19/06/2024	1 y		
001820	Speaker	P	19/06/2024	1 y		
001821	IEC	P	19/06/2024	1 y		
001822	Monitor	P	19/06/2024	1 y		
001823	Monitor	P	19/06/2024	1 y		
001824	Powerboard	P	19/06/2024	1 y		
001825	Laptop	P	19/06/2024	1 y		
001826	Laptop	P	19/06/2024	1 y		
001827	Laptop	P	19/06/2024	1 y		
001828	Laptop	P	19/06/2024	1 y		
001829	Printer	P	19/06/2024	1 y		
001830	Computer Hub	P	19/06/2024	1 y		
001831	Heater	P	19/06/2024	1 y		
001832	Computer	P	19/06/2024	1 y		
001833	Monitor	P	19/06/2024	1 y		



Site: **Lynham Campus**

Location: **Admin**

Barcode	Description	Status	Next Due	Freq	Make	Model
001834	Powerboard	P	19/06/2024	1 y		
001835	LabelWriter	P	19/06/2024	1 y		
001836	Computer	P	19/06/2024	1 y		
001837	Charger	P	19/06/2024	1 y		
001838	Charger	P	19/06/2024	1 y		
001839	Charger	P	19/06/2024	1 y		
001840	Powerboard	P	19/06/2024	1 y		
001841	Monitor	P	19/06/2024	1 y		
001842	Monitor	P	19/06/2024	1 y		
001843	Powerboard	P	19/06/2024	1 y		
001844	Powerboard	P	19/06/2024	1 y		
001845	Powerboard	P	19/06/2024	1 y		
001846	Powerboard	P	19/06/2024	1 y		
001847	Powerboard	P	19/06/2024	1 y		
001848	Monitor	P	19/06/2024	1 y		
001849	Computer	P	19/06/2024	1 y		
001850	Charger	P	19/06/2024	1 y		
001851	Monitor	P	19/06/2024	1 y		
001852	Monitor	P	19/06/2024	1 y		
001853	Monitor	P	19/06/2024	1 y		
001854	Computer	P	19/06/2024	1 y		
001855	Charger	P	19/06/2024	1 y		
001856	Extension Lead	P	19/06/2024	1 y		
001857	Extension Lead	P	19/06/2024	1 y		
001858	Extension Lead	P	19/06/2024	1 y		
001859	Monitor	P	19/06/2024	1 y		
001860	Monitor	P	19/06/2024	1 y		
001861	Computer	P	19/06/2024	1 y		
001862	Computer	P	19/06/2024	1 y		
001863	Computer	P	19/06/2024	1 y		
001864	Heater	P	19/06/2024	1 y		
001865	Extension Lead	P	19/06/2024	1 y		
001866	Label Printer	P	19/06/2024	1 y		
001867	Printer	P	19/06/2024	1 y		
001868	Desk	P	19/06/2024	1 y		
001869	Powerboard	P	19/06/2024	1 y		
001870	Computer	P	19/06/2024	1 y		
001871	Laptop	P	19/06/2024	1 y		



Site: **Lynham Campus**

Location: **Admin**

Barcode	Description	Status	Next Due	Freq	Make	Model
001872	Charger	P	19/06/2024	1 y		
001873	IEC	P	19/06/2024	1 y		
001874	Laptop	P	19/06/2024	1 y		
001875	Laptop	P	19/06/2024	1 y		
001876	Laptop	P	19/06/2024	1 y		
001877	Laptop	P	19/06/2024	1 y		
001878	Monitor	P	19/06/2024	1 y		
001879	Monitor	P	19/06/2024	1 y		
001880	Heater	P	19/06/2024	1 y		
001881	Laptop	P	19/06/2024	1 y		
001882	Monitor	P	19/06/2024	1 y		
001883	Monitor	P	19/06/2024	1 y		
001884	Powerboard	P	19/06/2024	1 y		
001885	Powerboard	P	19/06/2024	1 y		
001886	Stand	P	19/06/2024	1 y		
001887	Monitor	P	19/06/2024	1 y		
001888	Heater	P	19/06/2024	1 y		
001889	Charger	P	19/06/2024	1 y		
001890	Monitor	P	19/06/2024	1 y		
001891	Monitor	P	19/06/2024	1 y		
001892	Powerboard	P	19/06/2024	1 y		
001893	Heaterpad	P	19/06/2024	1 y		
001894	Printer	P	19/06/2024	1 y		
001895	Power Supply	P	19/06/2024	1 y		
001896	Charger	P	19/06/2024	1 y		
001897	Printer	P	19/06/2024	1 y		
001898	Headset	P	19/06/2024	1 y		
001899	Heater	P	19/06/2024	1 y		
001900	Control Box	P	19/06/2024	1 y		
001901	Computer	P	19/06/2024	1 y		
001902	Ipad	P	19/06/2024	1 y		
001903	Fridge	P	19/06/2024	1 y		
001904	WaterHeater	P	19/06/2024	1 y		
001905	IEC	P	19/06/2024	1 y		
001906	Powerboard	P	19/06/2024	1 y		
001907	Charger	P	19/06/2024	1 y		
001908	Lamp	P	19/06/2024	1 y		
001909	Melt Warmer	P	19/06/2024	1 y		



Site: Lynham Campus

Location: Admin

Barcode	Description	Status	Next Due	Freq	Make	Model
001910	Rollerdoor	P	19/06/2024	1 y		
001911	Powerboard	P	19/06/2024	1 y		
001912	Jug	P	19/06/2024	1 y		

Location: Art

Barcode	Description	Status	Next Due	Freq	Make	Model
000842	LightBox	P	5/06/2024	1 y		
000843	Computer	P	5/06/2024	1 y		
000844	Powerboard	P	5/06/2024	1 y		
000845	TV	P	5/06/2024	1 y		
000846	Stick Blender	P	5/06/2024	1 y		
000847	Epson Projector	P	5/06/2024	1 y		
000848	Gluegun	P	5/06/2024	1 y		
000849	Gluegun	P	5/06/2024	1 y		
000850	Gluegun	P	5/06/2024	1 y		
000851	Gluegun	P	5/06/2024	1 y		
000852	Gluegun	P	5/06/2024	1 y		
000853	Gluegun	P	5/06/2024	1 y		
000854	Overhead Protector	P	5/06/2024	1 y		
000855	Scanner	P	5/06/2024	1 y		
000856	Charger	P	5/06/2024	1 y		
000857	Charger	P	5/06/2024	1 y		
000858	IEC	P	5/06/2024	1 y		
000859	Powerboard	P	5/06/2024	1 y		
000860	Overhead Projector	P	5/06/2024	1 y		
000861	Charger	P	5/06/2024	1 y		
000862	Charger	P	5/06/2024	1 y		
000863	Charger	P	5/06/2024	1 y		
000864	Projector	P	5/06/2024	1 y		
000865	Printer	P	5/06/2024	1 y		
000866	Charger	P	5/06/2024	1 y		
000867	Charger	P	5/06/2024	1 y		
000870	Light	P	5/06/2024	1 y		

Location: C1

Barcode	Description	Status	Next Due	Freq	Make	Model
000876	TV	P	5/06/2024	1 y		
000877	Stand	P	5/06/2024	1 y		



Site: **Lynham Campus**

Location: C1

Barcode	Description	Status	Next Due	Freq	Make	Model
000878	Powerboard	P	5/06/2024	1 y		
000879	Powerboard	P	5/06/2024	1 y		
000880	Vivi	P	5/06/2024	1 y		
000881	Extension Lead	P	5/06/2024	1 y		
000882	Extension Lead	P	5/06/2024	1 y		
000883	Extension Lead	P	5/06/2024	1 y		

Location: C2

Barcode	Description	Status	Next Due	Freq	Make	Model
000871	Stand	P	5/06/2024	1 y		
000872	TV	P	5/06/2024	1 y		
000873	Extension Lead	P	5/06/2024	1 y		
000874	Powerboard	P	5/06/2024	1 y		
000875	Apple TV	P	5/06/2024	1 y		

Location: Cafe

Barcode	Description	Status	Next Due	Freq	Make	Model
001331	Powerboard	P	6/06/2024	1 y		
001332	Powerboard	P	6/06/2024	1 y		
001333	Freezer	P	6/06/2024	1 y		
001334	Freezer	P	6/06/2024	1 y		
001335	Fridge	P	6/06/2024	1 y		
001336	Pie Warmer	P	6/06/2024	1 y		
001337	Printer	P	6/06/2024	1 y		
001338	Laptop	P	6/06/2024	1 y		
001339	Rice Cookers	P	6/06/2024	1 y		
001340	Rice Cookers	P	6/06/2024	1 y		
001341	Soup Warmer	P	6/06/2024	1 y		
001342	Grinder	P	6/06/2024	1 y		
001343	Jug	P	6/06/2024	1 y		
001344	Toaster	P	6/06/2024	1 y		
001345	Radio	P	6/06/2024	1 y		
001346	Sandwich Press	P	6/06/2024	1 y		
001347	Microwave	P	6/06/2024	1 y		
001348	Thermomix	P	6/06/2024	1 y		
001349	Thermomix	P	6/06/2024	1 y		
001350	Fridge	P	6/06/2024	1 y		
001351	Oven	P	6/06/2024	1 y		



Site: Lynham Campus

Location: Cafe

Barcode	Description	Status	Next Due	Freq	Make	Model
001352	Sandwich Press	P	6/06/2024	1 y		
001353	Slow Cooker	P	6/06/2024	1 y		
001354	Eftpos	P	6/06/2024	1 y		
001355	Light	P	6/06/2024	1 y		
001356	Freezer	P	6/06/2024	1 y		
001357	Fridge	P	6/06/2024	1 y		
001358	Charger	P	6/06/2024	1 y		
001359	Sandwich Press	P	6/06/2024	1 y		
001360	Monitor	P	6/06/2024	1 y		
001361	PC	P	6/06/2024	1 y		
001362	TV	P	6/06/2024	1 y		
001363	Microwave	P	6/06/2024	1 y		
001364	Dishwasher	P	6/06/2024	1 y		
001365	Grinder	P	6/06/2024	1 y		
001366	Grinder	P	6/06/2024	1 y		
001367	Milkshake Maker	P	6/06/2024	1 y		
001368	Milkshake Maker	P	6/06/2024	1 y		
001369	Coffee Machine	P	6/06/2024	1 y		
001370	Powerboard	P	6/06/2024	1 y		
001371	Microwave	P	6/06/2024	1 y		
001372	Urn	P	6/06/2024	1 y		

Location: Chis Browne Room

Barcode	Description	Status	Next Due	Freq	Make	Model
000741	Charger	P	1/06/2024	1 y		
000742	Charger	P	1/06/2024	1 y		
000743	Charger	P	1/06/2024	1 y		
000744	Charger	P	1/06/2024	1 y		
000745	Powerboard	P	1/06/2024	1 y		
000746	Powerboard	P	1/06/2024	1 y		
000747	Power Supply	P	1/06/2024	1 y		

Location: Common

Barcode	Description	Status	Next Due	Freq	Make	Model
000914	Speaker	P	5/06/2024	1 y		
000915	Stand	P	5/06/2024	1 y		
000916	PC	P	5/06/2024	1 y		
000917	TV	P	5/06/2024	1 y		



Site: **Lynham Campus**

Location: Common

Barcode	Description	Status	Next Due	Freq	Make	Model
000918	Powerboard	P	5/06/2024	1 y		
000919	Powerboard	P	5/06/2024	1 y		
000920	Speakers	P	5/06/2024	1 y		
000921	Speakers	P	5/06/2024	1 y		
000922	IEC	P	5/06/2024	1 y		
000923	IEC	P	5/06/2024	1 y		
000924	Powerbord	P	5/06/2024	1 y		
000925	Extension lead	P	5/06/2024	1 y		
000926	Extension lead	P	5/06/2024	1 y		
000927	Extension lead	P	5/06/2024	1 y		
000928	Extension lead	P	5/06/2024	1 y		
000929	IEC	P	5/06/2024	1 y		
000930	IEC	P	5/06/2024	1 y		
000931	IEC	P	5/06/2024	1 y		
000932	IEC	P	5/06/2024	1 y		
000933	IEC	P	5/06/2024	1 y		
000934	IEC	P	5/06/2024	1 y		

Location: Design Tech

Barcode	Description	Status	Next Due	Freq	Make	Model
000787	Charger	P	5/06/2024	1 y		
000788	Powerboard	P	5/06/2024	1 y		
000789	Laser Cutter	P	5/06/2024	1 y		
000790	Fume Extractor	P	5/06/2024	1 y		
000791	Charger	P	5/06/2024	1 y		
000792	Charger	P	5/06/2024	1 y		
000793	Charger	P	5/06/2024	1 y		
000794	Sander	P	5/06/2024	1 y		
000795	Sander	P	5/06/2024	1 y		
000796	Sander	P	5/06/2024	1 y		
000797	Belt Sander	P	5/06/2024	1 y		
000798	Planner	P	5/06/2024	1 y		
000799	Planner	P	5/06/2024	1 y		
000800	Powerboard	P	5/06/2024	1 y		
000801	Laptop	P	5/06/2024	1 y		
000802	Speaker	P	5/06/2024	1 y		
000803	Router	P	5/06/2024	1 y		
000804	TV	P	5/06/2024	1 y		



Site: **Lynham Campus**

Location: **Design Tech**

Barcode	Description	Status	Next Due	Freq	Make	Model
000805	PC Dock	P	5/06/2024	1 y		
000806	Lamp	P	5/06/2024	1 y		
000807	Monitor	P	5/06/2024	1 y		
000808	Vacuum	P	5/06/2024	1 y		
000809	Belt Sander	P	5/06/2024	1 y		
000810	Drill	P	5/06/2024	1 y		
000811	Soldering Iron	P	5/06/2024	1 y		
000812	Soldering Iron	P	5/06/2024	1 y		
000813	Soldering Iron	P	5/06/2024	1 y		
000814	Planner	P	5/06/2024	1 y		
000815	Saw	P	5/06/2024	1 y		
000816	Powerboard	P	5/06/2024	1 y		
000817	Sander	P	5/06/2024	1 y		
000818	Belt Sander	P	5/06/2024	1 y		
000819	Band Saw	P	5/06/2024	1 y		
000820	Compressor	P	5/06/2024	1 y		
000821	Lathe	P	5/06/2024	1 y		
000822	Lathe	P	5/06/2024	1 y		
000823	Lathe	P	5/06/2024	1 y		
000824	Bandsaw	O	17/09/2024	1 y		
000825	Fridge	P	5/06/2024	1 y		
000826	Extension Lead	P	5/06/2024	1 y		
000827	Extension Lead	P	5/06/2024	1 y		
000828	Bandsaw	P	5/06/2024	1 y		
000829	Bandsaw	P	5/06/2024	1 y		
000830	Grinder	P	5/06/2024	1 y		
000831	Grinder	P	5/06/2024	1 y		
000832	Router	P	5/06/2024	1 y		
000833	Air Blower	P	5/06/2024	1 y		
000834	Sander	O	17/09/2024	1 y		
000835	Gluegun	P	5/06/2024	1 y		
000836	Gluegun	P	5/06/2024	1 y		
000837	Gluegun	P	5/06/2024	1 y		
000838	Gluegun	P	5/06/2024	1 y		
000839	Gluegun	P	5/06/2024	1 y		
000840	Gluegun	P	5/06/2024	1 y		
000841	Gluegun	P	5/06/2024	1 y		



Site: **Lynham Campus**

Location: Digital Tech

Barcode	Description	Status	Next Due	Freq	Make	Model
000748	Power Supply	P	1/06/2024	1 y		
000749	Power Supply	P	1/06/2024	1 y		
000750	Power Supply	P	1/06/2024	1 y		
000751	Power Supply	P	1/06/2024	1 y		
000752	Power Supply	P	1/06/2024	1 y		
000753	IEC	P	1/06/2024	1 y		
000754	Powerboard	P	1/06/2024	1 y		
000755	3D Printer	P	1/06/2024	1 y		
000756	Rasp Pie	P	1/06/2024	1 y		
000757	Extension Lead	P	1/06/2024	1 y		
000758	Powerboard	P	1/06/2024	1 y		
000759	Speaker	P	1/06/2024	1 y		
000760	TV	P	1/06/2024	1 y		
000761	Charger	P	1/06/2024	1 y		
000762	Charger	P	1/06/2024	1 y		
000763	Charger	P	1/06/2024	1 y		
000764	Charger	P	1/06/2024	1 y		
000765	Charger	P	1/06/2024	1 y		
000766	Laptop	P	1/06/2024	1 y		
000767	IEC	P	1/06/2024	1 y		
000768	Rasp Pie	P	1/06/2024	1 y		

Location: G4

Barcode	Description	Status	Next Due	Freq	Make	Model
000380	Powerboard	P	31/05/2024	1 y		
000381	TV Stand	P	31/05/2024	1 y		
000382	TV	P	31/05/2024	1 y		
000383	Computer	P	31/05/2024	1 y		
000384	Apple TV	P	31/05/2024	1 y		
000385	PC Lock	P	31/05/2024	1 y		
000386	Extension Lead	P	31/05/2024	1 y		

Location: G5

Barcode	Description	Status	Next Due	Freq	Make	Model
000387	PC Lock	P	31/05/2024	1 y		
000388	Laptop	P	31/05/2024	1 y		
000389	Monitor	P	31/05/2024	1 y		
000390	Apple TV	P	31/05/2024	1 y		



Site: Lynham Campus

Location: G5

Barcode	Description	Status	Next Due	Freq	Make	Model
000391	TV	P	31/05/2024	1 y		
000392	TV Stand	P	31/05/2024	1 y		
000393	Extension Lead	P	31/05/2024	1 y		
000394	Charger	P	31/05/2024	1 y		
000395	Pencil Sharpner	P	31/05/2024	1 y		

Location: G6

Barcode	Description	Status	Next Due	Freq	Make	Model
000396	PC Lock	P	31/05/2024	1 y		
000397	PencilSharpner	P	31/05/2024	1 y		
000398	Extension Lead	P	31/05/2024	1 y		
000399	Extension Lead	P	31/05/2024	1 y		
000400	Powerboard	P	31/05/2024	1 y		
000401	Vacuum	P	31/05/2024	1 y		
000402	Apple TV	P	31/05/2024	1 y		
000403	TV Stand	P	31/05/2024	1 y		
000404	TV	P	31/05/2024	1 y		
000405	Computer	P	31/05/2024	1 y		

Location: Hall

Barcode	Description	Status	Next Due	Freq	Make	Model
000406	Stand	P	31/05/2024	1 y		
000407	Extension Lead	P	31/05/2024	1 y		
000408	Extension Lead	P	31/05/2024	1 y		
000409	Screen Stand	P	31/05/2024	1 y		
000410	TV	P	31/05/2024	1 y		
000411	TV	P	31/05/2024	1 y		
000412	TV	P	31/05/2024	1 y		
000413	Computer	P	31/05/2024	1 y		
000414	Powerboard	P	31/05/2024	1 y		

Location: Home Ec

Barcode	Description	Status	Next Due	Freq	Make	Model
000577	Mixer	P	1/06/2024	1 y		
000578	Mixer	P	1/06/2024	1 y		
000579	Mixer	P	1/06/2024	1 y		
000580	Mixer	P	1/06/2024	1 y		
000581	Mixer	P	1/06/2024	1 y		



Site: **Lynham Campus**

Location: **Home Ec**

Barcode	Description	Status	Next Due	Freq	Make	Model
000582	Jug	P	1/06/2024	1 y		
000583	Stick Blender	P	1/06/2024	1 y		
000584	Microwave	P	1/06/2024	1 y		
000585	Food Processer	P	1/06/2024	1 y		
000586	Ricecooker	P	1/06/2024	1 y		
000587	Ricecooker	P	1/06/2024	1 y		
000588	Ricecooker	P	1/06/2024	1 y		
000589	Ricecooker	P	1/06/2024	1 y		
000590	Stick Blender	P	1/06/2024	1 y		
000591	Stick Blender	P	1/06/2024	1 y		
000592	Stick Blender	P	1/06/2024	1 y		
000593	Microwave	P	1/06/2024	1 y		
000594	Microwave	P	1/06/2024	1 y		
000595	Microwave	P	1/06/2024	1 y		
000596	Food Processer	P	1/06/2024	1 y		
000597	Food Processer	P	1/06/2024	1 y		
000598	Food Processer	P	1/06/2024	1 y		
000599	Jug	P	1/06/2024	1 y		
000600	Jug	P	1/06/2024	1 y		
000601	Jug	P	1/06/2024	1 y		
000602	Mixer	P	1/06/2024	1 y		
000603	Mixer	P	1/06/2024	1 y		
000604	Mixer	P	1/06/2024	1 y		
000605	Mixer	P	1/06/2024	1 y		
000606	Extension Lead	P	1/06/2024	1 y		
000607	Deep Fryer	P	1/06/2024	1 y		
000608	Deep Fryer	P	1/06/2024	1 y		
000609	Microwave	P	1/06/2024	1 y		
000610	Blender	P	1/06/2024	1 y		
000611	Sandwich Press	P	1/06/2024	1 y		
000612	Sandwich Press	P	1/06/2024	1 y		
000613	Mixer	P	1/06/2024	1 y		
000614	Extension Lead	P	1/06/2024	1 y		
000615	Extension Lead	P	1/06/2024	1 y		
000616	Fridge	P	1/06/2024	1 y		
000617	Powerboard	P	1/06/2024	1 y		
000618	Greater	P	1/06/2024	1 y		
000619	Food Processer	P	1/06/2024	1 y		



Site: **Lynham Campus**

Location: **Home Ec**

Barcode	Description	Status	Next Due	Freq	Make	Model
000620	Stick Blender	P	1/06/2024	1 y		
000621	Rice Cooker	P	1/06/2024	1 y		
000622	Mixer	P	1/06/2024	1 y		
000623	Dishwasher	P	1/06/2024	1 y		
000624	Extension Lead	P	1/06/2024	1 y		
000625	Extension Lead	P	1/06/2024	1 y		
000626	Powerboard	P	1/06/2024	1 y		
000627	TV	P	1/06/2024	1 y		
000628	Fridge	P	1/06/2024	1 y		
000629	Pest Unit	P	1/06/2024	1 y		
000630	Washing Machine	P	1/06/2024	1 y		
000631	Dryer	P	1/06/2024	1 y		
000632	Urn	P	1/06/2024	1 y		
000633	Laptop	P	1/06/2024	1 y		
000634	Multicooker	P	1/06/2024	1 y		
000635	Heater	P	1/06/2024	1 y		
000636	Freezer	P	1/06/2024	1 y		
000637	Freezer	P	1/06/2024	1 y		
000638	Fridge	P	1/06/2024	1 y		
000639	Extension Lead	P	1/06/2024	1 y		
000640	Urn	P	1/06/2024	1 y		
000641	Urn	P	1/06/2024	1 y		
000642	Vac Sealer	P	1/06/2024	1 y		

Location: **IT**

Barcode	Description	Status	Next Due	Freq	Make	Model
001130	Charger	P	6/06/2024	1 y		
001131	Charger	P	6/06/2024	1 y		
001132	Charger	P	6/06/2024	1 y		
001133	Charger	P	6/06/2024	1 y		
001134	Charger	P	6/06/2024	1 y		
001135	Charger	P	6/06/2024	1 y		
001136	Charger	P	6/06/2024	1 y		
001137	Charger	P	6/06/2024	1 y		
001138	Charger	P	6/06/2024	1 y		
001139	Charger	P	6/06/2024	1 y		
001140	Charger	P	6/06/2024	1 y		
001141	Charger	P	6/06/2024	1 y		



Site: **Lynham Campus**

Location: **IT**

Barcode	Description	Status	Next Due	Freq	Make	Model
001142	Charger	P	6/06/2024	1 y		
001143	Charger	P	6/06/2024	1 y		
001144	Charger	P	6/06/2024	1 y		
001145	Charger	P	6/06/2024	1 y		
001146	Charger	P	6/06/2024	1 y		
001147	Charger	P	6/06/2024	1 y		
001148	Charger	P	6/06/2024	1 y		
001149	Charger	P	6/06/2024	1 y		
001150	Charger	P	6/06/2024	1 y		
001151	Charger	P	6/06/2024	1 y		
001152	Charger	P	6/06/2024	1 y		
001153	Charger	P	6/06/2024	1 y		
001154	Charger	P	6/06/2024	1 y		
001155	Charger	P	6/06/2024	1 y		
001156	Charger	P	6/06/2024	1 y		
001157	Charger	P	6/06/2024	1 y		
001158	Powerboard	P	6/06/2024	1 y		
001159	Powerboard	P	6/06/2024	1 y		
001160	IEC	P	6/06/2024	1 y		
001161	IEC	P	6/06/2024	1 y		
001162	IEC	P	6/06/2024	1 y		
001163	IEC	P	6/06/2024	1 y		
001164	IEC	P	6/06/2024	1 y		
001165	IEC	P	6/06/2024	1 y		
001166	IEC	P	6/06/2024	1 y		
001167	IEC	P	6/06/2024	1 y		
001168	IEC	P	6/06/2024	1 y		
001169	IEC	P	6/06/2024	1 y		
001170	IEC	P	6/06/2024	1 y		
001171	IEC	P	6/06/2024	1 y		
001172	IEC	P	6/06/2024	1 y		
001173	IEC	P	6/06/2024	1 y		
001174	IEC	P	6/06/2024	1 y		
001175	IEC	P	6/06/2024	1 y		
001176	IEC	P	6/06/2024	1 y		
001177	IEC	P	6/06/2024	1 y		
001178	IEC	P	6/06/2024	1 y		
001179	IEC	P	6/06/2024	1 y		

Site: Lynham Campus
Location: IT

Barcode	Description	Status	Next Due	Freq	Make	Model
001373	PC Hub	P	7/06/2024	1 y		
001374	USB Charger	P	7/06/2024	1 y		
001375	Laptop	P	7/06/2024	1 y		
001376	Monitor	P	7/06/2024	1 y		
001377	Monitor	P	7/06/2024	1 y		
001378	Monitor	P	7/06/2024	1 y		
001379	UPS	P	7/06/2024	1 y		
001380	UPS	P	7/06/2024	1 y		
001381	Network	P	7/06/2024	1 y		
001382	Laptop	P	7/06/2024	1 y		
001383	Laptop	P	7/06/2024	1 y		
001384	Laptop	P	7/06/2024	1 y		
001385	PC Hub	P	7/06/2024	1 y		
001386	PC Hub	P	7/06/2024	1 y		
001387	Monitor	P	7/06/2024	1 y		
001388	Charger	P	7/06/2024	1 y		
001389	Fridge	P	7/06/2024	1 y		
001390	Extension Lead	P	7/06/2024	1 y		
001391	Network	P	7/06/2024	1 y		
001392	Powerboard	P	7/06/2024	1 y		
001393	Powerboard	P	7/06/2024	1 y		
001394	Laptop	P	7/06/2024	1 y		
001395	Laptop	P	7/06/2024	1 y		
001396	Monitor	P	7/06/2024	1 y		
001397	PC	P	7/06/2024	1 y		
001398	Laptop	P	7/06/2024	1 y		
001399	PC Lock	P	7/06/2024	1 y		
001400	PC Lock	P	7/06/2024	1 y		
001401	UPS	P	7/06/2024	1 y		
001402	Powerboard	P	7/06/2024	1 y		
001403	Powerboard	P	7/06/2024	1 y		
001404	Powerboard	P	7/06/2024	1 y		
001405	Powerboard	P	7/06/2024	1 y		
001406	Powerboard	P	7/06/2024	1 y		
001407	Powerboard	P	7/06/2024	1 y		
001408	Powerboard	P	7/06/2024	1 y		
001409	Powerboard	P	7/06/2024	1 y		
001410	Laptop	P	7/06/2024	1 y		



Site: **Lynham Campus**

Location: IT

Barcode	Description	Status	Next Due	Freq	Make	Model
001411	Laptop	P	7/06/2024	1 y		
001412	Laptop	P	7/06/2024	1 y		
001413	Laptop	P	7/06/2024	1 y		
001414	Laptop	P	7/06/2024	1 y		
001415	Laptop	P	7/06/2024	1 y		
001416	Laptop	P	7/06/2024	1 y		
001417	PC Hub	P	7/06/2024	1 y		
001418	PC Hub	P	7/06/2024	1 y		
001419	PC Hub	P	7/06/2024	1 y		
001420	PC Hub	P	7/06/2024	1 y		
001421	PC Hub	P	7/06/2024	1 y		

Location: Jnr

Barcode	Description	Status	Next Due	Freq	Make	Model
000868	Charger	P	5/06/2024	1 y		
000869	Laptop	P	5/06/2024	1 y		

Location: Jnr G1

Barcode	Description	Status	Next Due	Freq	Make	Model
000323	PC Lock	P	31/05/2024	1 y		
000324	Extension Lead	P	31/05/2024	1 y		
000325	Powerboard	P	31/05/2024	1 y		
000326	Powerboard	P	31/05/2024	1 y		
000327	TV Stand	P	31/05/2024	1 y		
000328	TV	P	31/05/2024	1 y		
000329	Apple TV	P	31/05/2024	1 y		
000330	Computer	P	31/05/2024	1 y		
000331	Speaker	P	31/05/2024	1 y		
000332	Scent Warmer	P	31/05/2024	1 y		
000333	Lamp	P	31/05/2024	1 y		
000334	Laptop	P	31/05/2024	1 y		

Location: Jnr G2

Barcode	Description	Status	Next Due	Freq	Make	Model
000335	PC Lock	P	31/05/2024	1 y		
000336	RCD	P	31/05/2024	1 y		
000337	Powerboard	P	31/05/2024	1 y		
000338	Powerboard	P	31/05/2024	1 y		

Site: Lynham Campus
Location: Jnr G2

Barcode	Description	Status	Next Due	Freq	Make	Model
000339	TV	P	31/05/2024	1 y		
000340	TV Stand	P	31/05/2024	1 y		
000341	Apple TV	P	31/05/2024	1 y		
000342	Computer	P	31/05/2024	1 y		
000343	Speaker	P	31/05/2024	1 y		
000344	Pencil Sharpner	P	31/05/2024	1 y		

Location: Jnr G3

Barcode	Description	Status	Next Due	Freq	Make	Model
000345	PC Lock	P	31/05/2024	1 y		
000346	Powerboard	P	31/05/2024	1 y		
000347	TV	P	31/05/2024	1 y		
000348	Speaker	P	31/05/2024	1 y		
000349	Apple TV	P	31/05/2024	1 y		
000350	TV Stand	P	31/05/2024	1 y		
000351	Computer	P	31/05/2024	1 y		
000352	Vivi	P	31/05/2024	1 y		
000353	Speaker	P	31/05/2024	1 y		
000354	Extension Lead	P	31/05/2024	1 y		
000355	Charger	P	31/05/2024	1 y		
000356	Laptop	P	31/05/2024	1 y		
000357	Pencil Sharpner	P	31/05/2024	1 y		

Location: Kitchen

Barcode	Description	Status	Next Due	Freq	Make	Model
000476	Microwave	P	31/05/2024	1 y		
000477	Microwave	P	31/05/2024	1 y		
000478	Jug	P	31/05/2024	1 y		
000479	Milk Warmer	P	31/05/2024	1 y		
000480	Coffee Machine	P	31/05/2024	1 y		
000481	Sandwich Press	P	31/05/2024	1 y		
000482	Toaster	P	31/05/2024	1 y		
000483	Fridge	P	31/05/2024	1 y		
000484	Zip	P	31/05/2024	1 y		
000485	TV	P	31/05/2024	1 y		
000486	Frypan	P	31/05/2024	1 y		
000487	Frypan	P	31/05/2024	1 y		
000991	Jug	P	5/06/2024	1 y		

Site: Lynham Campus
Location: Kitchen

Barcode	Description	Status	Next Due	Freq	Make	Model
000992	Powerboard	P	5/06/2024	1 y		
000993	Zip	P	5/06/2024	1 y		
000994	Coffee Machine	P	5/06/2024	1 y		
000995	Microwave	P	5/06/2024	1 y		
000996	Stereo	P	5/06/2024	1 y		
000997	Fridge	P	5/06/2024	1 y		
000998	Sandwich Press	P	5/06/2024	1 y		
000999	Sandwich Press	P	5/06/2024	1 y		
001288	Zip	P	6/06/2024	1 y		
001289	Hotwater	P	6/06/2024	1 y		
001290	Dishwasher	P	6/06/2024	1 y		
001291	Coffee Machine	P	6/06/2024	1 y		
001292	Milk Warmer	P	6/06/2024	1 y		
001293	Jug	P	6/06/2024	1 y		
001294	Toaster	P	6/06/2024	1 y		
001295	Sandwich Press	P	6/06/2024	1 y		
001296	Microwave	P	6/06/2024	1 y		
001297	Extension Lead	P	6/06/2024	1 y		
001298	Extension Lead	P	6/06/2024	1 y		
001299	Milk Warmer	P	6/06/2024	1 y		
001300	Fridge	P	6/06/2024	1 y		
001301	Fridge	P	6/06/2024	1 y		
001302	Slow Cooker	P	6/06/2024	1 y		
001303	Fairy Lights	P	6/06/2024	1 y		
001304	Coffee Maker	P	6/06/2024	1 y		

Location: Library

Barcode	Description	Status	Next Due	Freq	Make	Model
000884	Extension Lead	P	5/06/2024	1 y		
000885	Powerboard	P	5/06/2024	1 y		
000886	Computer	P	5/06/2024	1 y		
000887	Monitor	P	5/06/2024	1 y		
000888	Monitor	P	5/06/2024	1 y		
000889	Computer	P	5/06/2024	1 y		
000890	Extension Lead	P	5/06/2024	1 y		
000891	Extension Lead	P	5/06/2024	1 y		
000892	Extension Lead	P	5/06/2024	1 y		
000893	Heater	P	5/06/2024	1 y		



Site: **Lynham Campus**

Location: **Library**

Barcode	Description	Status	Next Due	Freq	Make	Model
000894	Powerboard	P	5/06/2024	1 y		
000895	Computer	P	5/06/2024	1 y		
000896	Computer	P	5/06/2024	1 y		
000897	Laptop	P	5/06/2024	1 y		
000898	Laptop	P	5/06/2024	1 y		
000899	Laptop	P	5/06/2024	1 y		
000900	Laptop	P	5/06/2024	1 y		
000901	Laptop	P	5/06/2024	1 y		
000902	Laptop	P	5/06/2024	1 y		
000903	Laptop	P	5/06/2024	1 y		
000904	Laptop	P	5/06/2024	1 y		
000905	Laptop	P	5/06/2024	1 y		
000906	Powerboard	P	5/06/2024	1 y		
000907	Heater	P	5/06/2024	1 y		
000908	Fan	P	5/06/2024	1 y		
000909	Monitor	P	5/06/2024	1 y		
000910	Printer	P	5/06/2024	1 y		
000911	Photocopier	P	5/06/2024	1 y		
000912	TV	P	5/06/2024	1 y		
000913	Laminater	P	5/06/2024	1 y		
001183	Fan	P	6/06/2024	1 y		
001184	Fan	F	6/06/2024	1 y		

Location: **M1**

Barcode	Description	Status	Next Due	Freq	Make	Model
000444	Laptop	P	31/05/2024	1 y		
000445	Extension Lead	P	31/05/2024	1 y		
000446	Powerboard	P	31/05/2024	1 y		
000447	Powerboard	P	31/05/2024	1 y		
000448	Powerboard	P	31/05/2024	1 y		
000449	PC Lock	P	31/05/2024	1 y		
000450	Apple TV	P	31/05/2024	1 y		
000451	TV Stand	P	31/05/2024	1 y		
000452	Speaker	P	31/05/2024	1 y		
000453	TV	P	31/05/2024	1 y		
000454	Computer	P	31/05/2024	1 y		



Site: **Lynham Campus**

Location: M2

Barcode	Description	Status	Next Due	Freq	Make	Model
000455	Computer	P	31/05/2024	1 y		
000456	PC Lock	P	31/05/2024	1 y		
000457	TV Stand	P	31/05/2024	1 y		
000458	TV	P	31/05/2024	1 y		
000459	Extension Lead	P	31/05/2024	1 y		
000460	Apple TV	P	31/05/2024	1 y		
000461	Powerboard	P	31/05/2024	1 y		

Location: M3

Barcode	Description	Status	Next Due	Freq	Make	Model
000462	Laptop	P	31/05/2024	1 y		
000463	Computer	P	31/05/2024	1 y		
000464	Powerboard	P	31/05/2024	1 y		
000465	Powerboard	P	31/05/2024	1 y		
000466	Powerboard	P	31/05/2024	1 y		
000467	Extension Lead	P	31/05/2024	1 y		
000468	AppleTV	P	31/05/2024	1 y		
000469	TV Stand	P	31/05/2024	1 y		
000470	TV	P	31/05/2024	1 y		
000471	PC Lock	P	31/05/2024	1 y		
000472	Speaker	P	31/05/2024	1 y		
000473	Laminator	P	31/05/2024	1 y		

Location: M4

Barcode	Description	Status	Next Due	Freq	Make	Model
000488	Computer	P	31/05/2024	1 y		
000489	TV Stand	P	31/05/2024	1 y		
000490	PC Lock	P	31/05/2024	1 y		
000491	Speaker	P	31/05/2024	1 y		
000492	AppleTV	P	31/05/2024	1 y		
000493	Powerboard	P	31/05/2024	1 y		
000494	Powerboard	P	31/05/2024	1 y		
000495	Powerboard	P	31/05/2024	1 y		

Location: M5

Barcode	Description	Status	Next Due	Freq	Make	Model
000512	PC Lock	P	1/06/2024	1 y		
000513	Extension Lead	P	1/06/2024	1 y		



Site: Lynham Campus

Location: M5

Barcode	Description	Status	Next Due	Freq	Make	Model
000514	Powerboard	P	1/06/2024	1 y		
000515	Powerboard	P	1/06/2024	1 y		
000516	Apple TV	P	1/06/2024	1 y		
000517	Computer	P	1/06/2024	1 y		
000518	TV Stand	P	1/06/2024	1 y		
000519	TV	P	1/06/2024	1 y		
000520	Speaker	P	1/06/2024	1 y		
000521	Fairy Lights	P	1/06/2024	1 y		
000522	Charger	P	1/06/2024	1 y		
000523	Charger	P	1/06/2024	1 y		
000524	Charger	P	1/06/2024	1 y		
000525	Charger	P	1/06/2024	1 y		
000526	Scent Warmer	P	1/06/2024	1 y		
000527	Laptop	P	1/06/2024	1 y		
000528	Monitor	P	1/06/2024	1 y		
000529	Powerboard	P	1/06/2024	1 y		
000530	Laptop	P	1/06/2024	1 y		
000531	Slow Cooker	P	1/06/2024	1 y		

Location: M6

Barcode	Description	Status	Next Due	Freq	Make	Model
000496	Powerboard	P	31/05/2024	1 y		
000497	Powerboard	P	31/05/2024	1 y		
000498	Speaker	P	31/05/2024	1 y		
000499	Laptop	P	31/05/2024	1 y		
000500	Laptop	P	31/05/2024	1 y		
000501	TV Stand	P	31/05/2024	1 y		
000502	TV	P	31/05/2024	1 y		
000503	Computer	P	31/05/2024	1 y		
000504	Lamp	P	31/05/2024	1 y		
000505	Lamp	P	31/05/2024	1 y		
000506	Extension Lead	P	31/05/2024	1 y		
000507	Extension Lead	P	31/05/2024	1 y		
000508	Apple TV	P	31/05/2024	1 y		
000509	Charger	P	31/05/2024	1 y		
000510	Fairy Lights	P	31/05/2024	1 y		
000511	Monitor	P	31/05/2024	1 y		



Site: **Lynham Campus**

Location: M7

Barcode	Description	Status	Next Due	Freq	Make	Model
000532	Computer	P	1/06/2024	1 y		
000533	RCD	P	1/06/2024	1 y		
000534	Laptop	P	1/06/2024	1 y		
000535	Powerboard	P	1/06/2024	1 y		
000536	PC Lock	P	1/06/2024	1 y		
000537	Powerboard	P	1/06/2024	1 y		
000538	Powerboard	P	1/06/2024	1 y		
000539	Powerboard	P	1/06/2024	1 y		
000540	Powerboard	P	1/06/2024	1 y		
000541	Apple TV	P	1/06/2024	1 y		
000542	TV	P	1/06/2024	1 y		
000543	TV Stand	P	1/06/2024	1 y		
000544	Speaker	P	1/06/2024	1 y		
000545	PC Lock	P	1/06/2024	1 y		

Location: M8

Barcode	Description	Status	Next Due	Freq	Make	Model
000546	Extension Lead	P	1/06/2024	1 y		
000547	Extension Lead	P	1/06/2024	1 y		
000548	Powerboard	P	1/06/2024	1 y		
000549	Powerboard	P	1/06/2024	1 y		
000550	Apple TV	P	1/06/2024	1 y		
000551	Computer	P	1/06/2024	1 y		
000552	TV	P	1/06/2024	1 y		
000553	TV Stand	P	1/06/2024	1 y		
000554	Vivi	P	1/06/2024	1 y		
000555	Speaker	P	1/06/2024	1 y		
000556	Laptop	P	1/06/2024	1 y		
000557	Charger	P	1/06/2024	1 y		
000558	Laminator	P	1/06/2024	1 y		
000559	Extension Lead	P	1/06/2024	1 y		

Location: M9

Barcode	Description	Status	Next Due	Freq	Make	Model
000560	Powerboard	P	1/06/2024	1 y		
000561	Powerboard	P	1/06/2024	1 y		
000562	Speaker	P	1/06/2024	1 y		
000563	TV	P	1/06/2024	1 y		



Site: **Lynham Campus**

Location: **M9**

Barcode	Description	Status	Next Due	Freq	Make	Model
000564	TV Stand	P	1/06/2024	1 y		
000565	Apple TV	P	1/06/2024	1 y		
000566	Computer	P	1/06/2024	1 y		
000567	Vivi	P	1/06/2024	1 y		
000568	Scent Warmer	P	1/06/2024	1 y		
000569	Monitor	P	1/06/2024	1 y		
000570	PC Hub	P	1/06/2024	1 y		
000571	Powerboard	P	1/06/2024	1 y		
000572	Extension Lead	P	1/06/2024	1 y		
000573	PC Lock	P	1/06/2024	1 y		
000574	Laptop	P	1/06/2024	1 y		
000575	Lamp	P	1/06/2024	1 y		
000576	Lamp	P	1/06/2024	1 y		

Location: **Middle Head**

Barcode	Description	Status	Next Due	Freq	Make	Model
001305	Monitor	P	6/06/2024	1 y		
001306	Monitor	P	6/06/2024	1 y		
001307	Laptop	P	6/06/2024	1 y		
001308	Printer	P	6/06/2024	1 y		
001309	PC Hub	P	6/06/2024	1 y		
001310	Heater	P	6/06/2024	1 y		
001311	Monitor	P	6/06/2024	1 y		
001312	Monitor	P	6/06/2024	1 y		
001313	Powerboard	P	6/06/2024	1 y		
001314	Powerboard	P	6/06/2024	1 y		
001315	Extension Lead	P	6/06/2024	1 y		
001316	Laptop	P	6/06/2024	1 y		

Location: **MS7**

Barcode	Description	Status	Next Due	Freq	Make	Model
001189	powerboard	P	6/06/2024	1 y		
001190	TV	P	6/06/2024	1 y		
001191	Stand	P	6/06/2024	1 y		

Location: **MS8**

Barcode	Description	Status	Next Due	Freq	Make	Model
001180	TV	P	6/06/2024	1 y		

Site: Lynham Campus
Location: MS8

Barcode	Description	Status	Next Due	Freq	Make	Model
001181	Stand	P	6/06/2024	1 y		
001182	Extension Lead	P	6/06/2024	1 y		

Location: MS9

Barcode	Description	Status	Next Due	Freq	Make	Model
001185	TV	P	6/06/2024	1 y		
001186	TV Stand	P	6/06/2024	1 y		
001187	Extension Lead	P	6/06/2024	1 y		
001188	powerboard	P	6/06/2024	1 y		

Location: Music

Barcode	Description	Status	Next Due	Freq	Make	Model
001192	Powerboard	P	6/06/2024	1 y		
001193	Charger	P	6/06/2024	1 y		
001194	Powerboard	P	6/06/2024	1 y		
001195	Charger	P	6/06/2024	1 y		
001196	Charger	P	6/06/2024	1 y		
001197	Charger	P	6/06/2024	1 y		
001198	Charger	P	6/06/2024	1 y		
001199	IEC	P	6/06/2024	1 y		
001200	Powerboard	P	6/06/2024	1 y		
001201	Powerboard	P	6/06/2024	1 y		
001202	Extension Lead	P	6/06/2024	1 y		
001203	Charger	P	6/06/2024	1 y		
001204	Charger	P	6/06/2024	1 y		
001205	Charger	P	6/06/2024	1 y		
001206	Charger	P	6/06/2024	1 y		
001207	IEC	P	6/06/2024	1 y		
001208	IEC	P	6/06/2024	1 y		
001209	IEC	P	6/06/2024	1 y		
001210	Extension Lead	P	6/06/2024	1 y		
001211	Charger	P	6/06/2024	1 y		
001212	Charger	P	6/06/2024	1 y		
001213	Charger	P	6/06/2024	1 y		
001214	Charger	P	6/06/2024	1 y		
001215	Charger	P	6/06/2024	1 y		
001216	Charger	P	6/06/2024	1 y		
001217	Charger	P	6/06/2024	1 y		



Site: **Lynham Campus**

Location: **Music**

Barcode	Description	Status	Next Due	Freq	Make	Model
001218	Charger	P	6/06/2024	1 y		
001219	Charger	P	6/06/2024	1 y		
001220	Charger	P	6/06/2024	1 y		
001221	IEC	P	6/06/2024	1 y		
001222	TV	P	6/06/2024	1 y		
001223	Extension Lead	P	6/06/2024	1 y		
001224	Powerboard	P	6/06/2024	1 y		
001225	Paino	P	6/06/2024	1 y		
001226	Speaker	P	6/06/2024	1 y		
001227	Charger	P	6/06/2024	1 y		
001228	Speaker	P	6/06/2024	1 y		
001229	IEC	P	6/06/2024	1 y		
001230	IEC	P	6/06/2024	1 y		
001231	IEC	P	6/06/2024	1 y		
001232	Projector	P	6/06/2024	1 y		
001233	Charger	P	6/06/2024	1 y		
001234	Projector	P	6/06/2024	1 y		
001235	PC Hub	P	6/06/2024	1 y		
001236	Laptop	P	6/06/2024	1 y		
001237	Powerboard	P	6/06/2024	1 y		
001238	Extension Lead	P	6/06/2024	1 y		
001239	Powerboard	P	6/06/2024	1 y		
001240	Powerboard	P	6/06/2024	1 y		
001241	Laptop	P	6/06/2024	1 y		

Location: **Mutli Purpose Room**

Barcode	Description	Status	Next Due	Freq	Make	Model
000358	Fridge	P	31/05/2024	1 y		
000359	Fridge	P	31/05/2024	1 y		
000360	Food Proceser	P	31/05/2024	1 y		
000361	Waffleiron	P	31/05/2024	1 y		
000362	Jug	P	31/05/2024	1 y		
000363	Iron	P	31/05/2024	1 y		
000364	Laminator	P	31/05/2024	1 y		
000365	Charger	P	31/05/2024	1 y		
000366	Charger	P	31/05/2024	1 y		
000367	Charger	P	31/05/2024	1 y		
000368	Charger	P	31/05/2024	1 y		



Site: Lynham Campus

Location: Mutli Purpose Room

Barcode	Description	Status	Next Due	Freq	Make	Model
000369	Charger	P	31/05/2024	1 y		
000370	Charger	P	31/05/2024	1 y		
000371	Urn	P	31/05/2024	1 y		
000372	Rice Cooker	P	31/05/2024	1 y		
000373	Extension Lead	P	31/05/2024	1 y		
000374	IEC	P	31/05/2024	1 y		
000375	Charger	P	31/05/2024	1 y		
000376	Charger	P	31/05/2024	1 y		
000377	Printer	P	31/05/2024	1 y		
000378	Toaster	P	31/05/2024	1 y		
000379	Toaster	P	31/05/2024	1 y		

Location: P/A Centre

Barcode	Description	Status	Next Due	Freq	Make	Model
001422	Extension Lead	P	7/06/2024	1 y		
001423	Coffee Machine Pod	P	7/06/2024	1 y		
001424	Coffee Machine Pod	P	7/06/2024	1 y		
001425	Grinder	P	7/06/2024	1 y		
001426	Coffee Machine	P	7/06/2024	1 y		
001427	Powerboard	P	7/06/2024	1 y		
001428	Laptop	P	7/06/2024	1 y		
001429	TV	P	7/06/2024	1 y		
001430	TV	P	7/06/2024	1 y		
001431	Auto Doors	P	7/06/2024	1 y		
001432	IEC	P	7/06/2024	1 y		
001433	Extension Lead	P	7/06/2024	1 y		
001434	Fridge	P	7/06/2024	1 y		
001435	IEC	P	7/06/2024	1 y		
001436	IEC	P	7/06/2024	1 y		
001437	IEC	P	7/06/2024	1 y		
001438	IEC	P	7/06/2024	1 y		
001439	IEC	P	7/06/2024	1 y		
001440	IEC	P	7/06/2024	1 y		
001441	IEC	P	7/06/2024	1 y		
001442	IEC	P	7/06/2024	1 y		
001443	IEC	P	7/06/2024	1 y		
001444	IEC	P	7/06/2024	1 y		
001445	IEC	P	7/06/2024	1 y		



Site: Lynham Campus

Location: P/A Centre

Barcode	Description	Status	Next Due	Freq	Make	Model
001446	IEC	P	7/06/2024	1 y		
001447	IEC	P	7/06/2024	1 y		
001448	IEC	P	7/06/2024	1 y		
001449	Powerboard	P	7/06/2024	1 y		
001450	Powerboard	P	7/06/2024	1 y		
001451	Powerboard	P	7/06/2024	1 y		
001452	Powerboard	P	7/06/2024	1 y		
001453	Light	P	7/06/2024	1 y		
001454	Light	P	7/06/2024	1 y		
001455	Light	P	7/06/2024	1 y		
001456	Light	P	7/06/2024	1 y		
001457	Light	P	7/06/2024	1 y		
001458	Lighting Control	P	7/06/2024	1 y		
001459	Lamp	P	7/06/2024	1 y		
001460	Rollers	P	7/06/2024	1 y		
001461	Projecter	P	7/06/2024	1 y		
001462	Laptop	P	7/06/2024	1 y		
001463	Laptop	P	7/06/2024	1 y		
001464	Laptop	P	7/06/2024	1 y		
001465	Door	P	7/06/2024	1 y		
001466	IEC	P	7/06/2024	1 y		
001467	Speaker	P	7/06/2024	1 y		
001468	Laminater	P	7/06/2024	1 y		
001469	TV	P	7/06/2024	1 y		
001470	TV	P	7/06/2024	1 y		
001471	Powerboard	P	7/06/2024	1 y		
001472	Powerboard	P	7/06/2024	1 y		
001473	Extension Lead	P	7/06/2024	1 y		
001474	Stand	P	7/06/2024	1 y		
001475	Stand	P	7/06/2024	1 y		
001476	Extension Lead	P	7/06/2024	1 y		
001477	Extension Lead	P	7/06/2024	1 y		
001478	Powerboard	P	7/06/2024	1 y		
001479	IEC	P	7/06/2024	1 y		
001480	IEC	P	7/06/2024	1 y		
001481	IEC	P	7/06/2024	1 y		
001482	IEC	P	7/06/2024	1 y		
001483	Power Supply	P	7/06/2024	1 y		



Site: **Lynham Campus**

Location: **P/A Centre**

Barcode	Description	Status	Next Due	Freq	Make	Model
001484	Charger	P	7/06/2024	1 y		
001485	Charger	P	7/06/2024	1 y		
001486	IEC	P	7/06/2024	1 y		
001487	IEC	P	7/06/2024	1 y		
001488	IEC	P	7/06/2024	1 y		
001489	IEC	P	7/06/2024	1 y		
001490	Keyboard	P	7/06/2024	1 y		
001491	Keyboard	P	7/06/2024	1 y		
001492	Powerboard	P	7/06/2024	1 y		
001493	Extension lead	P	7/06/2024	1 y		
001494	IEC	P	7/06/2024	1 y		
001495	IEC	P	7/06/2024	1 y		
001496	IEC	P	7/06/2024	1 y		
001497	IEC	P	7/06/2024	1 y		
001498	Rope Lights	P	7/06/2024	1 y		
001499	Rope Lights	P	7/06/2024	1 y		
001500	Pump	P	7/06/2024	1 y		
001501	Extension Lead	P	7/06/2024	1 y		
001502	Charger	P	7/06/2024	1 y		
001503	Charger	P	7/06/2024	1 y		
001504	Powerboard	P	7/06/2024	1 y		
001505	Extension Lead	P	7/06/2024	1 y		
001506	Incite Fire	P	7/06/2024	1 y		
001507	Powerboard	P	7/06/2024	1 y		
001508	Powerboard	P	7/06/2024	1 y		
001509	Rack Equipment	P	7/06/2024	1 y		
001510	Rack Equipment	P	7/06/2024	1 y		
001511	Rack Equipment	P	7/06/2024	1 y		
001512	Rack Equipment	P	7/06/2024	1 y		
001513	Rack Equipment	P	7/06/2024	1 y		
001514	Rack Equipment	P	7/06/2024	1 y		
001515	Rack Equipment	P	7/06/2024	1 y		
001516	Rack Equipment	P	7/06/2024	1 y		
001517	Rack Equipment	P	7/06/2024	1 y		
001518	Extension Leads	P	7/06/2024	1 y		
001519	Extension Leads	P	7/06/2024	1 y		
001520	Extension Leads	P	7/06/2024	1 y		
001521	Extension Leads	P	7/06/2024	1 y		



Site: Lynham Campus

Location: P/A Centre

Barcode	Description	Status	Next Due	Freq	Make	Model
001522	Powerboard	P	7/06/2024	1 y		
001523	Powerboard	P	7/06/2024	1 y		
001524	IEC	P	7/06/2024	1 y		
001525	IEC	P	7/06/2024	1 y		
001526	Power Supply	P	7/06/2024	1 y		
001527	Extension Lead	P	7/06/2024	1 y		
001528	Extension Lead	P	7/06/2024	1 y		
001529	Extension Lead	P	7/06/2024	1 y		
001530	Audio Mixer	P	7/06/2024	1 y		
001531	Lightng Control DMX	P	7/06/2024	1 y		
001532	IEC	P	7/06/2024	1 y		
001533	TV	P	7/06/2024	1 y		
001534	Laptop	P	7/06/2024	1 y		
001535	Control	P	7/06/2024	1 y		
001536	Pump	P	7/06/2024	1 y		
001537	Extension Lead	P	7/06/2024	1 y		
001538	Power Supply	P	7/06/2024	1 y		
001539	Powerboard	P	7/06/2024	1 y		
001540	TV	P	7/06/2024	1 y		
001541	Stand	P	7/06/2024	1 y		
001542	Laptop	P	7/06/2024	1 y		
001543	Desk	P	7/06/2024	1 y		
001544	Desk	P	7/06/2024	1 y		
001545	Monitor	P	7/06/2024	1 y		
001546	Stand	P	7/06/2024	1 y		
001547	Charger	P	7/06/2024	1 y		
001548	Charger	P	7/06/2024	1 y		
001549	Laptop	P	7/06/2024	1 y		
001550	Desk	P	7/06/2024	1 y		
001551	Printer	P	7/06/2024	1 y		
001552	Microwave	P	7/06/2024	1 y		
001553	Coms Control	P	7/06/2024	1 y		
001554	Security	P	7/06/2024	1 y		
001555	Power Supply	P	7/06/2024	1 y		
001556	Power Supply	P	7/06/2024	1 y		
001557	Power Supply	P	7/06/2024	1 y		
001558	Power Supply	P	7/06/2024	1 y		
001559	UPS	P	7/06/2024	1 y		

Site: Lynham Campus
Location: P/A Centre

Barcode	Description	Status	Next Due	Freq	Make	Model
001560	Pump	P	7/06/2024	1 y		
001561	Pump	P	7/06/2024	1 y		
001562	Desk	P	7/06/2024	1 y		
001563	Powerboard	P	7/06/2024	1 y		
001564	Extension Lead	P	7/06/2024	1 y		
001565	Powerboard	P	7/06/2024	1 y		
001566	Monitor	P	7/06/2024	1 y		
001567	Monitor	P	7/06/2024	1 y		
001568	Laptop	P	7/06/2024	1 y		
001569	Laptop	P	7/06/2024	1 y		
001570	Charger	P	7/06/2024	1 y		
001571	Power Supply	P	7/06/2024	1 y		
001572	Power Supply	P	7/06/2024	1 y		
001573	Power Supply	P	7/06/2024	1 y		
001574	Desk	P	7/06/2024	1 y		
001575	Monitor	P	7/06/2024	1 y		
001576	Laptop	P	7/06/2024	1 y		
001577	Desk	P	7/06/2024	1 y		
001578	Monitor	P	7/06/2024	1 y		
001579	Laptop	P	7/06/2024	1 y		
001580	Extension Lead	P	7/06/2024	1 y		
001581	Extension Lead	P	7/06/2024	1 y		
001582	Laptop	P	7/06/2024	1 y		
001583	Charger	P	7/06/2024	1 y		

Location: Physics

Barcode	Description	Status	Next Due	Freq	Make	Model
000769	Power Supply	P	1/06/2024	1 y		
000770	Strobe	P	1/06/2024	1 y		
000771	Extension Lead	P	1/06/2024	1 y		
000772	Power Supply	P	1/06/2024	1 y		
000773	Power Supply	P	1/06/2024	1 y		
000774	Power Supply	P	1/06/2024	1 y		
000775	Power Supply	P	1/06/2024	1 y		
000776	Power Supply	P	1/06/2024	1 y		
000777	Jug	P	1/06/2024	1 y		
000778	Scales	P	1/06/2024	1 y		
000779	Scales	P	1/06/2024	1 y		



Site: Lynham Campus

Location: Physics

Barcode	Description	Status	Next Due	Freq	Make	Model
000780	PowerUnits	P	1/06/2024	1 y		
000781	PowerUnits	P	1/06/2024	1 y		
000782	PowerUnits	P	1/06/2024	1 y		
000783	Cook top	P	1/06/2024	1 y		
000784	Blower	P	1/06/2024	1 y		
000785	Jug	P	1/06/2024	1 y		
000786	Hotplate	P	1/06/2024	1 y		

Location: Science

Barcode	Description	Status	Next Due	Freq	Make	Model
000643	Power Supply	P	1/06/2024	1 y		
000644	Power Supply	P	1/06/2024	1 y		
000645	Power Supply	P	1/06/2024	1 y		
000646	Power Supply	P	1/06/2024	1 y		
000647	Power Supply	P	1/06/2024	1 y		
000648	Power Supply	P	1/06/2024	1 y		
000649	Power Supply	P	1/06/2024	1 y		
000650	Power Supply	P	1/06/2024	1 y		
000651	Power Supply	P	1/06/2024	1 y		
000652	Power Supply	P	1/06/2024	1 y		
000653	Power Supply	P	1/06/2024	1 y		
000654	Power Supply	P	1/06/2024	1 y		
000655	Power Supply	P	1/06/2024	1 y		
000656	Power Supply	P	1/06/2024	1 y		
000657	Power Supply	P	1/06/2024	1 y		
000658	Power Supply	P	1/06/2024	1 y		
000659	Pest Unit	P	1/06/2024	1 y		
000660	TV	P	1/06/2024	1 y		
000661	TV	P	1/06/2024	1 y		
000662	Light	P	1/06/2024	1 y		
000663	Fairy Lights	P	1/06/2024	1 y		
000664	Labec Oven	P	1/06/2024	1 y		
000665	Power Supply	P	1/06/2024	1 y		
000666	Power Supply	P	1/06/2024	1 y		
000667	Power Supply	P	1/06/2024	1 y		
000668	Power Supply	P	1/06/2024	1 y		
000669	Power Supply	P	1/06/2024	1 y		
000670	Power Supply	P	1/06/2024	1 y		

Site: Lynham Campus
Location: Science

Barcode	Description	Status	Next Due	Freq	Make	Model
000671	Power Supply	P	1/06/2024	1 y		
000672	Power Supply	P	1/06/2024	1 y		
000673	Power Supply	P	1/06/2024	1 y		
000674	Power Supply	P	1/06/2024	1 y		
000675	Power Supply	P	1/06/2024	1 y		
000676	Power Supply	P	1/06/2024	1 y		
000677	Power Supply	P	1/06/2024	1 y		
000678	Fridge	P	1/06/2024	1 y		
000679	Telescope	P	1/06/2024	1 y		
000680	Telescope	P	1/06/2024	1 y		
000681	Telescope	P	1/06/2024	1 y		
000682	Telescope	P	1/06/2024	1 y		
000683	Telescope	P	1/06/2024	1 y		
000684	Telescope	P	1/06/2024	1 y		
000685	Telescope	P	1/06/2024	1 y		
000686	Telescope	P	1/06/2024	1 y		
000687	Telescope	P	1/06/2024	1 y		
000688	Telescope	P	1/06/2024	1 y		
000689	Telescope	P	1/06/2024	1 y		
000690	Scale	P	1/06/2024	1 y		
000691	Water Bath	P	1/06/2024	1 y		
000692	Fan	P	1/06/2024	1 y		
000693	IEC	P	1/06/2024	1 y		
000694	Water Filter	P	1/06/2024	1 y		
000695	Jug	P	1/06/2024	1 y		
000696	Pressure Cooker	P	1/06/2024	1 y		
000697	Dishwasher	P	1/06/2024	1 y		
000698	Scale	P	1/06/2024	1 y		
000699	Scale	P	1/06/2024	1 y		
000700	Scale	P	1/06/2024	1 y		
000701	Scale	P	1/06/2024	1 y		
000702	Scale	P	1/06/2024	1 y		
000703	Scale	P	1/06/2024	1 y		
000704	Scale	P	1/06/2024	1 y		
000705	Scale	P	1/06/2024	1 y		
000706	Scale	P	1/06/2024	1 y		
000707	Scale	P	1/06/2024	1 y		
000708	Scale	P	1/06/2024	1 y		



Site: Lynham Campus

Location: Science

Barcode	Description	Status	Next Due	Freq	Make	Model
000709	Scale	P	1/06/2024	1 y		
000710	Scale	P	1/06/2024	1 y		
000711	Hot Plate	P	1/06/2024	1 y		
000712	Hot Plate	P	1/06/2024	1 y		
000713	Mag Stir	P	1/06/2024	1 y		
000714	Static Globe	P	1/06/2024	1 y		
000715	Hotwater	P	1/06/2024	1 y		
000716	Printer	P	1/06/2024	1 y		
000717	Printer	P	1/06/2024	1 y		
000718	Laptop	P	1/06/2024	1 y		
000719	Heater	P	1/06/2024	1 y		
000720	Power Supply	P	1/06/2024	1 y		
000721	Power Supply	P	1/06/2024	1 y		
000722	Power Supply	P	1/06/2024	1 y		
000723	Power Supply	P	1/06/2024	1 y		
000724	Power Supply	P	1/06/2024	1 y		
000725	Power Supply	P	1/06/2024	1 y		
000726	Power Supply	P	1/06/2024	1 y		
000727	Power Supply	P	1/06/2024	1 y		
000728	Power Supply	P	1/06/2024	1 y		
000729	Power Supply	P	1/06/2024	1 y		
000730	Power Supply	P	1/06/2024	1 y		
000731	Fume Hood	P	1/06/2024	1 y		
000732	TV	P	1/06/2024	1 y		
000733	Scales	P	1/06/2024	1 y		
000734	Scales	P	1/06/2024	1 y		
000735	Microscopes	P	1/06/2024	1 y		
000736	Microscopes	P	1/06/2024	1 y		
000737	Microscopes	P	1/06/2024	1 y		
000738	Microscopes	P	1/06/2024	1 y		
000739	Microscopes	P	1/06/2024	1 y		
000740	Microscopes	P	1/06/2024	1 y		

Location: Severroom

Barcode	Description	Status	Next Due	Freq	Make	Model
001584	Rack Equipment	P	7/06/2024	1 y		
001585	Rack Equipment	P	7/06/2024	1 y		
001586	Rack Equipment	P	7/06/2024	1 y		



Site: **Lynham Campus**

Location: **Severroom**

Barcode	Description	Status	Next Due	Freq	Make	Model
001587	Rack Equipment	P	7/06/2024	1 y		
001588	Rack Equipment	P	7/06/2024	1 y		
001589	Rack Equipment	P	7/06/2024	1 y		
001590	Rack Equipment	P	7/06/2024	1 y		
001591	Rack Equipment	P	7/06/2024	1 y		
001592	Rack Equipment	P	7/06/2024	1 y		
001593	Rack Equipment	P	7/06/2024	1 y		
001594	Rack Equipment	P	7/06/2024	1 y		
001595	Rack Equipment	P	7/06/2024	1 y		
001596	Rack Equipment	P	7/06/2024	1 y		
001597	Rack Equipment	P	7/06/2024	1 y		
001598	Rack Equipment	P	7/06/2024	1 y		
001599	Rack Equipment	P	7/06/2024	1 y		
001600	Rack Equipment	P	7/06/2024	1 y		
001601	Rack Equipment	P	7/06/2024	1 y		
001602	Rack Equipment	P	7/06/2024	1 y		
001603	Rack Equipment	P	7/06/2024	1 y		
001604	Rack Equipment	P	7/06/2024	1 y		
001605	Rack Equipment	P	7/06/2024	1 y		
001606	Rack Equipment	P	7/06/2024	1 y		
001607	Rack Equipment	P	7/06/2024	1 y		
001608	Rack Equipment	P	7/06/2024	1 y		
001609	Rack Equipment	P	7/06/2024	1 y		
001610	Rack Equipment	P	7/06/2024	1 y		
001611	Rack Equipment	P	7/06/2024	1 y		
001612	Rack Equipment	P	7/06/2024	1 y		
001613	Rack Equipment	P	7/06/2024	1 y		
001614	Rack Equipment	P	7/06/2024	1 y		
001615	Rack Equipment	P	7/06/2024	1 y		
001616	Rack Equipment	P	7/06/2024	1 y		
001617	Rack Equipment	P	7/06/2024	1 y		
001618	Rack Equipment	P	7/06/2024	1 y		
001619	Rack Equipment	P	7/06/2024	1 y		
001620	Rack Equipment	P	7/06/2024	1 y		
001621	Rack Equipment	P	7/06/2024	1 y		
001622	Rack Equipment	P	7/06/2024	1 y		
001623	Rack Equipment	P	7/06/2024	1 y		
001624	Rack Equipment	P	7/06/2024	1 y		



Site: Lynham Campus

Location: Severroom

Barcode	Description	Status	Next Due	Freq	Make	Model
001625	Rack Equipment	P	7/06/2024	1 y		
001626	Rack Equipment	P	7/06/2024	1 y		
001627	Rack Equipment	P	7/06/2024	1 y		
001628	Rack Equipment	P	7/06/2024	1 y		
001629	Rack Equipment	P	7/06/2024	1 y		
001630	Rack Equipment	P	7/06/2024	1 y		
001631	Rack Equipment	P	7/06/2024	1 y		
001632	Rack Equipment	P	7/06/2024	1 y		
001633	Rack Equipment	P	7/06/2024	1 y		
001634	Rack Equipment	P	7/06/2024	1 y		
001635	Rack Equipment	P	7/06/2024	1 y		
001636	Rack Equipment	P	7/06/2024	1 y		
001637	Rack Equipment	P	7/06/2024	1 y		
001638	Rack Equipment	P	7/06/2024	1 y		
001639	Rack Equipment	P	7/06/2024	1 y		
001640	Rack Equipment	P	7/06/2024	1 y		
001641	Rack Equipment	P	7/06/2024	1 y		
001642	Rack Equipment	P	7/06/2024	1 y		
001643	Rack Equipment	P	7/06/2024	1 y		
001644	Rack Equipment	P	7/06/2024	1 y		
001645	Rack Equipment	P	7/06/2024	1 y		
001646	Rack Equipment	P	7/06/2024	1 y		
001647	Rack Equipment	P	7/06/2024	1 y		
001648	Rack Equipment	P	7/06/2024	1 y		
001649	Rack Equipment	P	7/06/2024	1 y		
001650	Rack Equipment	P	7/06/2024	1 y		
001651	Rack Equipment	P	7/06/2024	1 y		
001652	Powerboard	P	7/06/2024	1 y		
001653	Powerboard	P	7/06/2024	1 y		
001654	Powerboard	P	7/06/2024	1 y		
001655	Powerboard	P	7/06/2024	1 y		
001656	Powerboard	P	7/06/2024	1 y		
001657	AppleTV	P	7/06/2024	1 y		
001658	TV	P	7/06/2024	1 y		
001659	Power Supply	P	7/06/2024	1 y		
001660	Power Supply	P	7/06/2024	1 y		
001661	IEC	P	7/06/2024	1 y		
001662	IEC	P	7/06/2024	1 y		

Site: Lynham Campus
Location: Severroom

Barcode	Description	Status	Next Due	Freq	Make	Model
001663	IEC	P	7/06/2024	1 y		
001664	IEC	P	7/06/2024	1 y		
001665	IEC	P	7/06/2024	1 y		
001666	IEC	P	7/06/2024	1 y		
001667	Rasp Pie	P	7/06/2024	1 y		
001668	Rasp Pie	P	7/06/2024	1 y		
001669	Rasp Pie	P	7/06/2024	1 y		
001670	Power Supply	P	7/06/2024	1 y		
001671	Power Supply	P	7/06/2024	1 y		
001672	Power Supply	P	7/06/2024	1 y		
001673	POE	P	7/06/2024	1 y		
001674	Laptop	P	7/06/2024	1 y		
001675	Charger	P	7/06/2024	1 y		
001676	Charger	P	7/06/2024	1 y		
001677	Charger	P	7/06/2024	1 y		
001678	Charger	P	7/06/2024	1 y		
001679	IEC	P	7/06/2024	1 y		
001680	IEC	P	7/06/2024	1 y		
001681	IEC	P	7/06/2024	1 y		
001682	IEC	P	7/06/2024	1 y		
001683	IEC	P	7/06/2024	1 y		
001684	IEC	P	7/06/2024	1 y		
001685	IEC	P	7/06/2024	1 y		
001686	IEC	P	7/06/2024	1 y		
001687	IEC	P	7/06/2024	1 y		
001688	Security Panel	P	7/06/2024	1 y		
001689	Security Panel	P	7/06/2024	1 y		
001690	Security Panel	P	7/06/2024	1 y		
001691	Security Panel	P	7/06/2024	1 y		

Location: Staff Room

Barcode	Description	Status	Next Due	Freq	Make	Model
000418	Monitor	P	31/05/2024	1 y		
000419	Monitor	P	31/05/2024	1 y		
000420	Laptop	P	31/05/2024	1 y		
000421	Extension Lead	P	31/05/2024	1 y		
000422	Keyboard	P	31/05/2024	1 y		
000423	Scent Warmer	P	31/05/2024	1 y		



Site: Lynham Campus

Location: Staff Room

Barcode	Description	Status	Next Due	Freq	Make	Model
000424	Router	P	31/05/2024	1 y		
000425	Photocopier	P	31/05/2024	1 y		
000426	Laptop	P	31/05/2024	1 y		
000427	Powerboard	P	31/05/2024	1 y		
000428	Extension Lead	P	31/05/2024	1 y		
000429	Monitor	P	31/05/2024	1 y		
000430	Powerboard	P	31/05/2024	1 y		
000431	Charger	P	31/05/2024	1 y		
000432	Charger	P	31/05/2024	1 y		
000433	Charger	P	31/05/2024	1 y		
000434	Monitor	P	31/05/2024	1 y		
000435	Shedder	P	31/05/2024	1 y		
000436	Monitor	P	31/05/2024	1 y		
000437	Powerboard	P	31/05/2024	1 y		
000438	Phone	P	31/05/2024	1 y		
000439	Extension Lead	P	31/05/2024	1 y		
000440	Extension Lead	P	31/05/2024	1 y		
000441	Phone	P	31/05/2024	1 y		
000442	Powerboard	P	31/05/2024	1 y		
000443	Laptop	P	31/05/2024	1 y		
000935	Photocopier	P	5/06/2024	1 y		
000936	Fridge	P	5/06/2024	1 y		
000937	Extension Lead	P	5/06/2024	1 y		
000938	Extension Lead	P	5/06/2024	1 y		
000939	Microwave	P	5/06/2024	1 y		
000940	Powerboard	P	5/06/2024	1 y		
000941	Powerboard	P	5/06/2024	1 y		
000942	Jug	P	5/06/2024	1 y		
000943	Monitor	P	5/06/2024	1 y		
000944	Charger	P	5/06/2024	1 y		
000945	Charger	P	5/06/2024	1 y		
000946	Laptop	P	5/06/2024	1 y		
000947	Monitor	P	5/06/2024	1 y		
000948	Monitor	P	5/06/2024	1 y		
000949	PC Hub	P	5/06/2024	1 y		
000950	Laptop	P	5/06/2024	1 y		
000951	Laptop	P	5/06/2024	1 y		
000952	Monitor	P	5/06/2024	1 y		



Site: Lynham Campus

Location: Staff Room

Barcode	Description	Status	Next Due	Freq	Make	Model
000953	Laptop	P	5/06/2024	1 y		
000954	Laptop	P	5/06/2024	1 y		
000955	PC Hub	P	5/06/2024	1 y		
000956	Monitor	P	5/06/2024	1 y		
000957	Powerboard	P	5/06/2024	1 y		
000958	Laptop	P	5/06/2024	1 y		
000959	Monitor	P	5/06/2024	1 y		
000960	Laptop	P	5/06/2024	1 y		
000961	Monitor	P	5/06/2024	1 y		
000962	Monitor	P	5/06/2024	1 y		
000963	PC Hub	P	5/06/2024	1 y		
000964	Laptop	P	5/06/2024	1 y		
000965	Monitor	P	5/06/2024	1 y		
000966	Powerboard	P	5/06/2024	1 y		
000967	Powerboard	P	5/06/2024	1 y		
000968	Monitor	P	5/06/2024	1 y		
000969	Laptop	P	5/06/2024	1 y		
000970	Charger	P	5/06/2024	1 y		
000971	Charger	P	5/06/2024	1 y		
000972	Charger	P	5/06/2024	1 y		
000973	Powerboard	P	5/06/2024	1 y		
000974	Monitor	P	5/06/2024	1 y		
000975	Laptop	P	5/06/2024	1 y		
000976	Laptop	P	5/06/2024	1 y		
000977	Monitor	P	5/06/2024	1 y		
000978	Charger	P	5/06/2024	1 y		
000979	Powerboard'	P	5/06/2024	1 y		
000980	PC Hub	P	5/06/2024	1 y		
000981	Monitor	P	5/06/2024	1 y		
000982	Laptop	P	5/06/2024	1 y		
000983	Laptop	P	5/06/2024	1 y		
000984	Laptop	P	5/06/2024	1 y		
000985	Extension Lead	P	5/06/2024	1 y		
000986	Powerboard	P	5/06/2024	1 y		
000987	PC Hub	P	5/06/2024	1 y		
000988	Monitor	P	5/06/2024	1 y		
000989	Laptop	P	5/06/2024	1 y		
000990	Laptop	P	5/06/2024	1 y		



Site: Lynham Campus

Location: Staff Room

Barcode	Description	Status	Next Due	Freq	Make	Model
001005	Photocopier	P	5/06/2024	1 y		
001006	Extension Lead	P	5/06/2024	1 y		
001007	Laminater	P	5/06/2024	1 y		
001008	Microwave	P	5/06/2024	1 y		
001009	Microwave	P	5/06/2024	1 y		
001010	Sandwich Press	P	5/06/2024	1 y		
001011	Toaster	P	5/06/2024	1 y		
001012	Jug	P	5/06/2024	1 y		
001013	Coffee Machine	P	5/06/2024	1 y		
001014	Coffee Machine	P	5/06/2024	1 y		
001015	Fridge	P	5/06/2024	1 y		
001016	Pump	P	5/06/2024	1 y		
001017	Dishwasher	P	5/06/2024	1 y		
001018	Zip	P	5/06/2024	1 y		
001019	Powerboard	P	5/06/2024	1 y		
001020	Powerboard	P	5/06/2024	1 y		
001021	Extension Lead	P	5/06/2024	1 y		
001022	Monitor	P	5/06/2024	1 y		
001023	Laptop	P	5/06/2024	1 y		
001024	Laptop	P	5/06/2024	1 y		
001025	Monitor	P	5/06/2024	1 y		
001026	Monitor	P	5/06/2024	1 y		
001027	Monitor	P	5/06/2024	1 y		
001028	Monitor	P	5/06/2024	1 y		
001029	Charger	P	5/06/2024	1 y		
001030	Laptop	P	5/06/2024	1 y		
001031	Laptop	P	5/06/2024	1 y		
001032	Monitor	P	5/06/2024	1 y		
001033	Monitor	P	5/06/2024	1 y		
001034	Monitor	P	5/06/2024	1 y		
001035	Monitor	P	5/06/2024	1 y		
001036	Monitor	P	5/06/2024	1 y		
001037	IEC	P	5/06/2024	1 y		
001038	IEC	P	5/06/2024	1 y		
001039	IEC	P	5/06/2024	1 y		
001040	IEC	P	5/06/2024	1 y		
001041	Monitor	P	5/06/2024	1 y		
001042	Monitor	P	5/06/2024	1 y		

Site: Lynham Campus
Location: Staff Room

Barcode	Description	Status	Next Due	Freq	Make	Model
001043	Laptop	P	5/06/2024	1 y		

Location: Studio 1-4

Barcode	Description	Status	Next Due	Freq	Make	Model
001317	Heater	P	6/06/2024	1 y		
001318	Heater	P	6/06/2024	1 y		
001319	Heater	P	6/06/2024	1 y		
001320	Heater	P	6/06/2024	1 y		
001321	Heater	P	6/06/2024	1 y		
001322	IEC	P	6/06/2024	1 y		
001323	AMP	P	6/06/2024	1 y		
001324	Charger	P	6/06/2024	1 y		
001325	Charger	P	6/06/2024	1 y		
001326	IEC	P	6/06/2024	1 y		
001327	Power Supply	P	6/06/2024	1 y		
001328	Power Supply	P	6/06/2024	1 y		
001329	Lamp	P	6/06/2024	1 y		
001330	Power Supply	P	6/06/2024	1 y		

Location: Toilet

Barcode	Description	Status	Next Due	Freq	Make	Model
000474	Hand Dryer	P	31/05/2024	1 y		
000475	Hand Dryer	P	31/05/2024	1 y		

Location: Toilets

Barcode	Description	Status	Next Due	Freq	Make	Model
000415	Hand Dryer	P	31/05/2024	1 y		
000416	Hand Dryer	P	31/05/2024	1 y		
000417	Hand Dryer	P	31/05/2024	1 y		

Location: TR1

Barcode	Description	Status	Next Due	Freq	Make	Model
001073	Heater	P	6/06/2024	1 y		
001074	printer	P	6/06/2024	1 y		
001075	Extension Lead	P	6/06/2024	1 y		
001076	TV	P	6/06/2024	1 y		
001077	Stand	P	6/06/2024	1 y		
001078	Powerboard	P	6/06/2024	1 y		



Site: Lynham Campus

Location: TR1

Barcode	Description	Status	Next Due	Freq	Make	Model
001079	Speaker	P	6/06/2024	1 y		
001080	Laptop	P	6/06/2024	1 y		
001081	Laminaterr	P	6/06/2024	1 y		

Location: TR2

Barcode	Description	Status	Next Due	Freq	Make	Model
001082	TV	P	6/06/2024	1 y		
001083	Stand	P	6/06/2024	1 y		
001084	Powerboard	P	6/06/2024	1 y		
001085	Powerboard	P	6/06/2024	1 y		
001086	Laptop	P	6/06/2024	1 y		
001087	Computer	P	6/06/2024	1 y		
001088	Extension Lead	P	6/06/2024	1 y		
001089	Clock	P	6/06/2024	1 y		
001090	Charger	P	6/06/2024	1 y		

Location: TR3

Barcode	Description	Status	Next Due	Freq	Make	Model
001091	Scent Warmer	P	6/06/2024	1 y		
001092	charger	P	6/06/2024	1 y		
001093	Powerboard	P	6/06/2024	1 y		
001094	heater	P	6/06/2024	1 y		
001095	charger	P	6/06/2024	1 y		
001096	Powerboard	P	6/06/2024	1 y		
001097	Powerboard	P	6/06/2024	1 y		
001098	Extension Lead	P	6/06/2024	1 y		
001099	TV	P	6/06/2024	1 y		
001100	Stand	P	6/06/2024	1 y		

Location: TR4

Barcode	Description	Status	Next Due	Freq	Make	Model
001101	Extension Lead	P	6/06/2024	1 y		
001102	Extension Lead	P	6/06/2024	1 y		
001103	Extension Lead	P	6/06/2024	1 y		
001104	Stand	P	6/06/2024	1 y		
001105	TV	P	6/06/2024	1 y		
001106	Powerboard	P	6/06/2024	1 y		
001107	Laminater	P	6/06/2024	1 y		

Site: Lynham Campus
Location: TR4

Barcode	Description	Status	Next Due	Freq	Make	Model
001108	Lamp	P	6/06/2024	1 y		
001109	Lamp	P	6/06/2024	1 y		
001110	Lamp	P	6/06/2024	1 y		
001111	Lamp	P	6/06/2024	1 y		
001112	Lamp	P	6/06/2024	1 y		
001113	Lamp	P	6/06/2024	1 y		
001114	Lamp	P	6/06/2024	1 y		
001115	Xmas Tree	P	6/06/2024	1 y		
001116	Computer	P	6/06/2024	1 y		
001117	Powerboard	P	6/06/2024	1 y		
001118	CD Player	P	6/06/2024	1 y		
001119	Extension Lead	P	6/06/2024	1 y		
001120	Speaker	P	6/06/2024	1 y		
001121	TV	P	6/06/2024	1 y		
001122	Stand	P	6/06/2024	1 y		

Location: TR5

Barcode	Description	Status	Next Due	Freq	Make	Model
001123	Vivi	P	6/06/2024	1 y		
001124	Laminater	P	6/06/2024	1 y		
001125	Laminater	P	6/06/2024	1 y		
001126	Extension Lead	P	6/06/2024	1 y		
001127	Extension Lead	P	6/06/2024	1 y		
001128	Laptop	P	6/06/2024	1 y		
001129	Laptop	P	6/06/2024	1 y		

Number of sites: 1
Number of Locations: 62
Number of Equipment: 1,561

End of report