

BUILDINGS (DESIGN AND SITING)
 ORDINANCE 1964
 APPROVAL GRA
 DELEGATE
 NATION
 DEVELOPMENT COMMISSION

PLANS FILE No. 1453/c
 Received Building Section
 18 OCT 1973
 Dept. of the Capital Territory

LITHGOW ST.

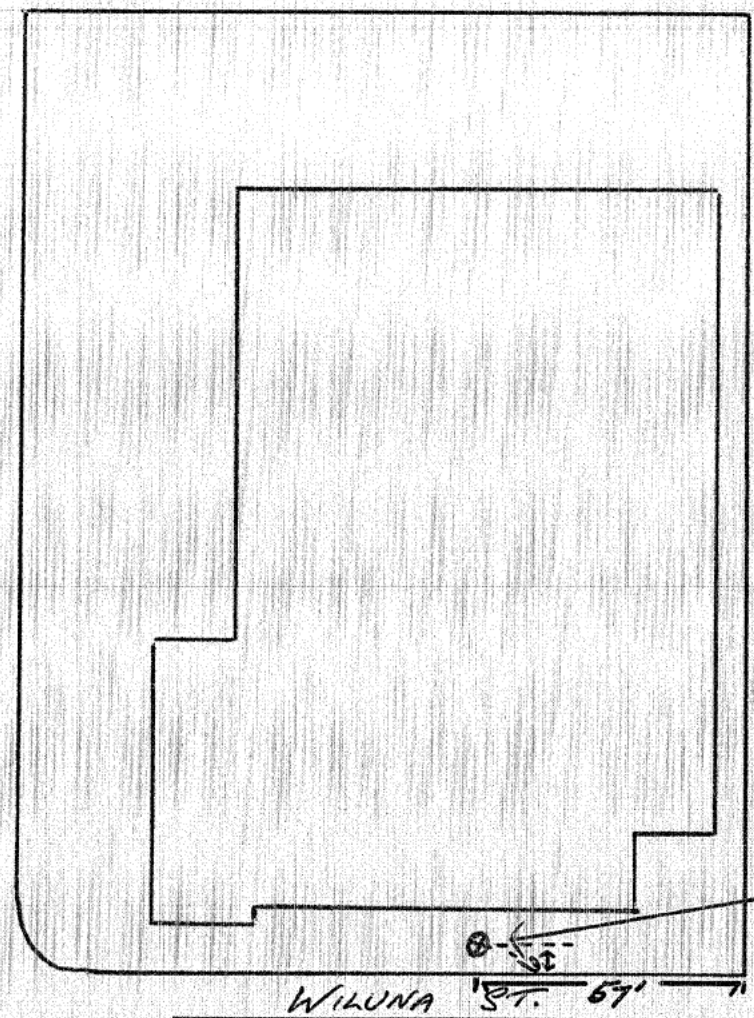

BLOCK PLAN
 SHOWING POSITION
 OF SIGN

SPECIFICATIONS AND LOCATION OF
PROPOSED SIGN TO BE ERECTED AT
PREMISES OF THE PRODUCERS CO-OP. DISTRIBUTING
SOCIETY LTD. ON BLOCK 10 SECTION 9 FISHWICK.

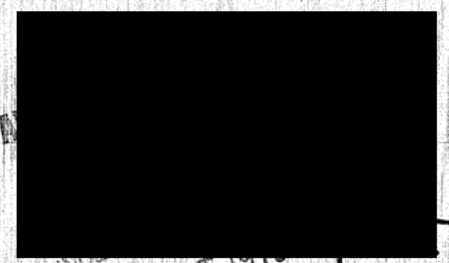

23 OCT 1973

C. D. C.
 APPLN No. 611/43.
 DATE

S1/2



PLANS/FILE No. 1453/E
Received Building Section
18 OCT 1973
Dept. of the Capital Territory

THE PRODUCERS' CO-OPERATIVE DISTRIBUTING SOCIETY LTD.
Cnr. Wiluna & Lithgow Streets
Fyshwick 2609
P.O. Box 318 Fyshwick
A.C.T. 2609
Telephone: 95 0188, 95 0189

SERVICE TO PRIMARY INDUSTRY

3" DIAMETER GAL PIPE

1/2" WELDED ANGLE IRON FRAME AND BRACES.

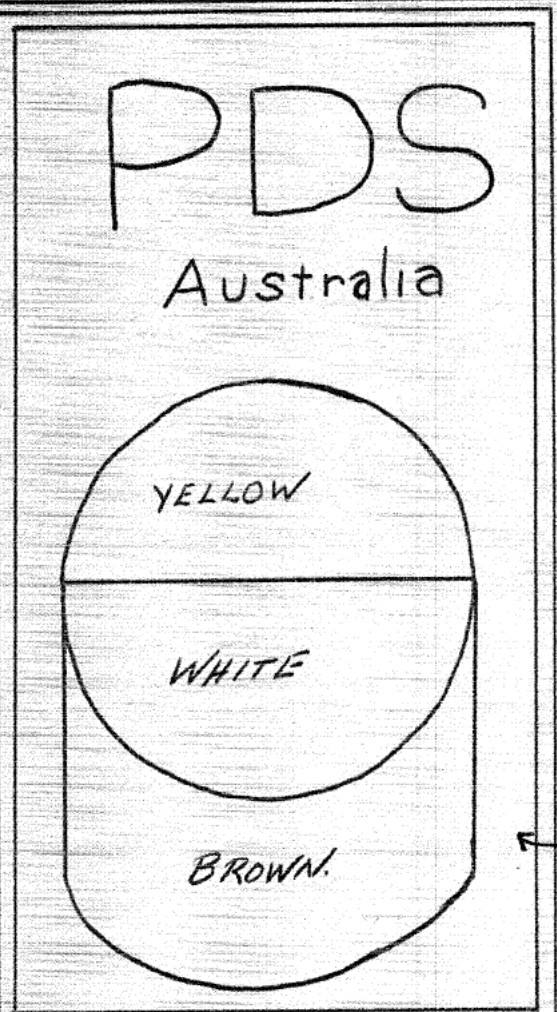

BAKED ENAMEL SIGN.

BUILDINGS (DESIGN AND SITING)
ORDINANCE 1964 AS
APPROVAL GRANT
DELEGATE
NATIONAL DEVELOPMENT COMMISSION

Subject to height condition

15'-0"

10'-0"

30"

APPROVED 22 OCT 1972
[Redacted]

UNDER BUILDING ORDINANCE 1972

CONCRETE PAD
12" x 24"
BELOW GROUND LEVEL

N. C. D. C.
APPLN No. 611/73.
DATE

S/2
 DEPT. OF THE INTERIOR
 16 AUG 1968
 BUIL.

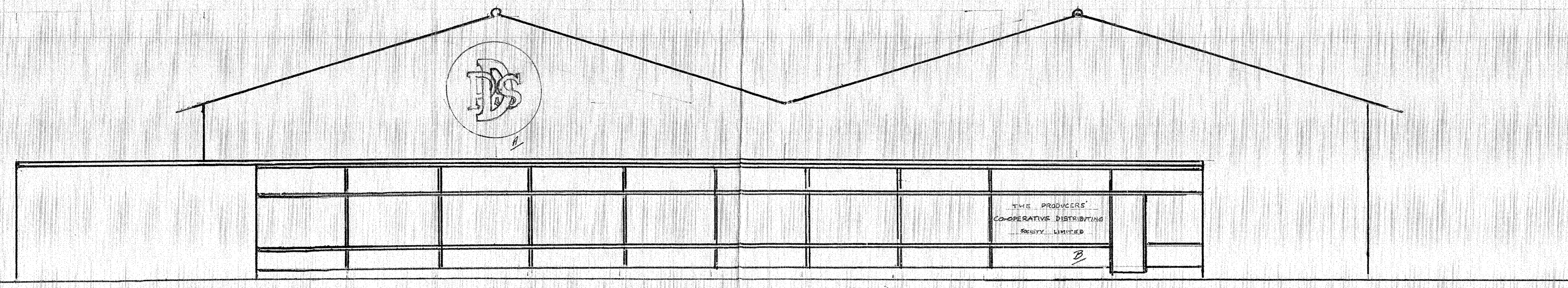

EAST ELEVATION
 FACING WILUNA ST.

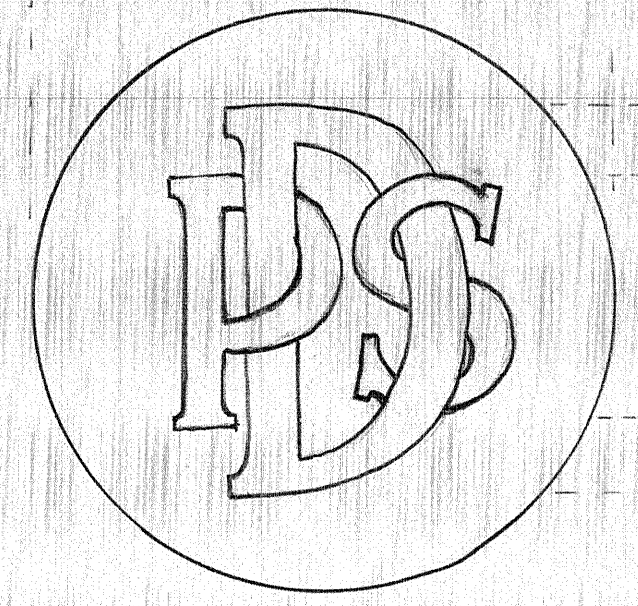

A
 SIGN LOCATED ON LEFTHAND GABLE OF BUILDING FRONTING WILUNA ST.
 BACKGROUND, PAINTED BLACK DIRECT ONTO GABLE, A/C SHEETING.
 LETTERS, PAINTED LIGHT GREEN WITH 1/2" WHITE OUTLINE, PAINTED ON BACKGROUND

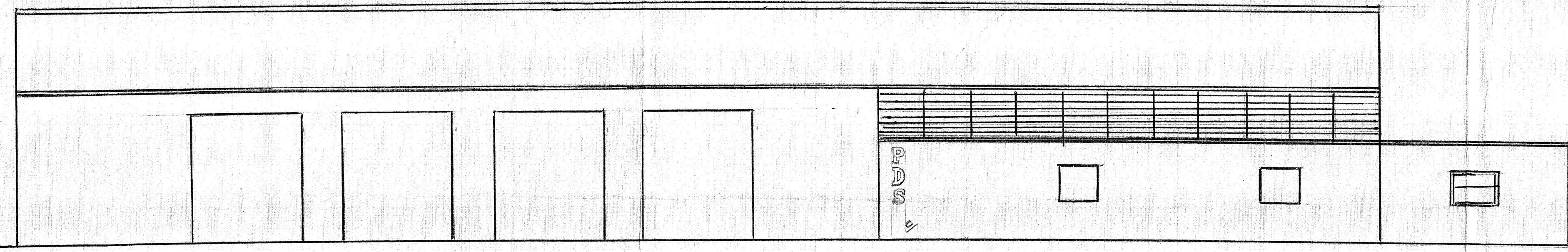

SOUTH ELEVATION
 FACING LITHGOW ST.

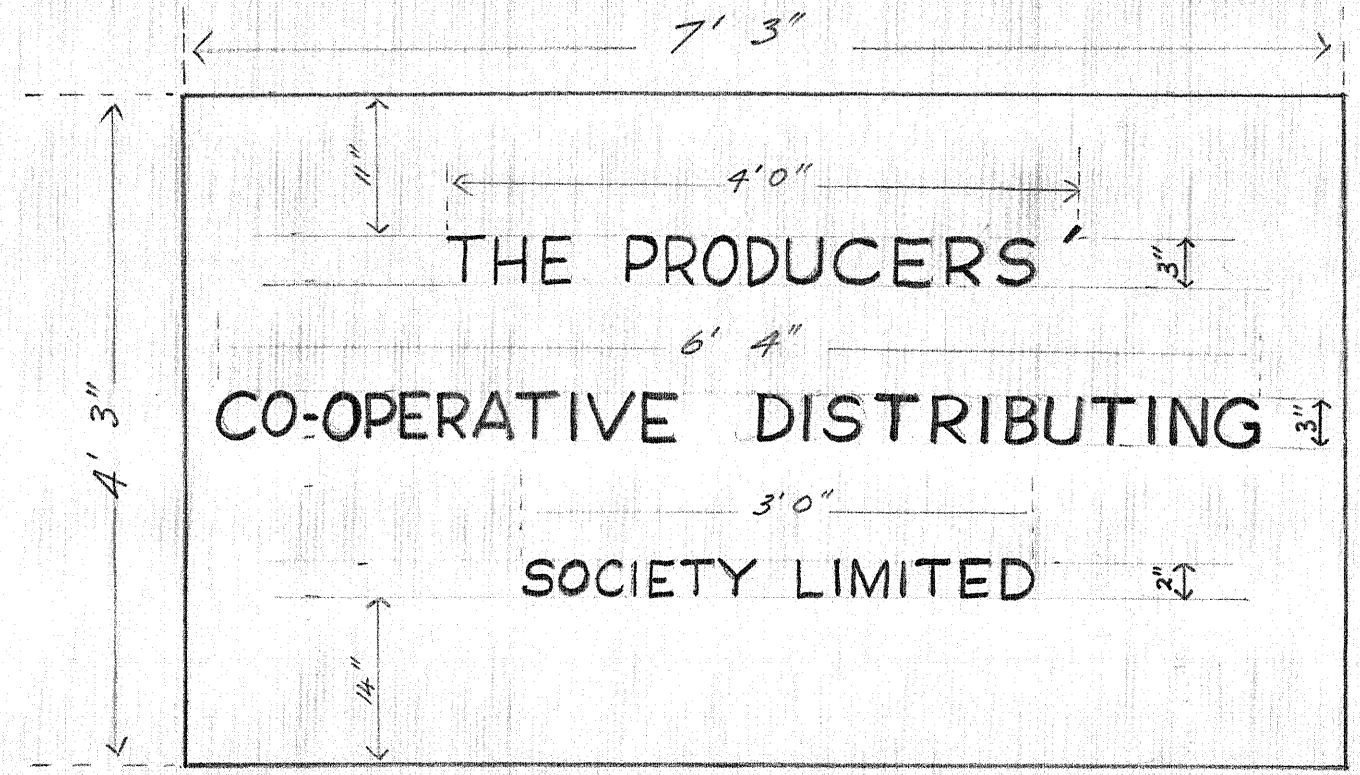

B
 SIGN LOCATED ON WALL PANEL AT LEFT HAND SIDE OF ENTRANCE TO OFFICE FRONTING WILUNA ST.
 LETTERS CUT-OUT SATIN FINISHED ALUMINIUM BOLTED DIRECTLY ONTO WALL PANEL. BACKGROUND COLOUR OF WALL PANEL: DARK OLIVE.

SPECIFICATIONS AND DETAILS OF SIGNS AT PREMISES OF
THE PRODUCERS' CO-OPERATIVE DISTRIBUTING SOCIETY LTD. ON BLOCK 10 SECTION 9 FISHERICK A.C.T.
THREE SIGNS.

PLANS AND SPECIFICATIONS EXAMINED AND RECOMMENDED FOR APPROVAL
 EXAMINED BY _____ /19
 ENGINEER FOR WATER SUPPLY AND SEWERAGE
 _____ /19

Approval GRANTED as to External Design and Siting

C
 BUILDING TO BE CONSTRUCTED IN ACCORDANCE WITH THE CANBERRA BUILDING REGULATIONS AND S.A.A. CODES OR AS DIRECTED.

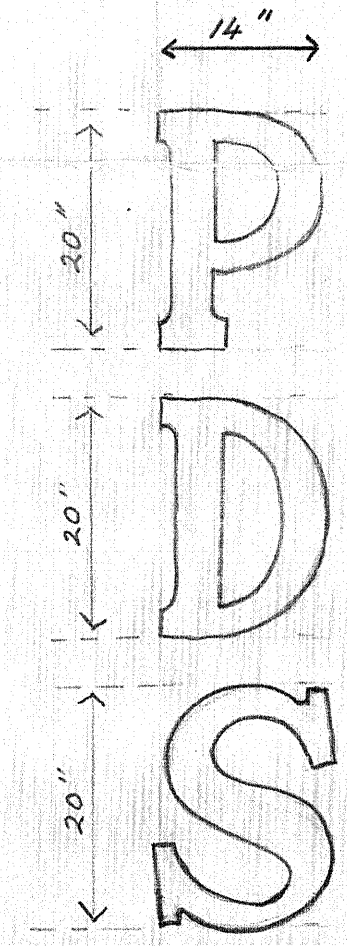

SIGN LOCATED ON LEFT HAND END OF COOLROOM WALL, FACING LITHGOW ST.

PLANS/FILE No. LUS3/D
 Received Building Section
 15 JUN 1983
 DETAIL A.
 Dept. of the Capital Territory

5/13

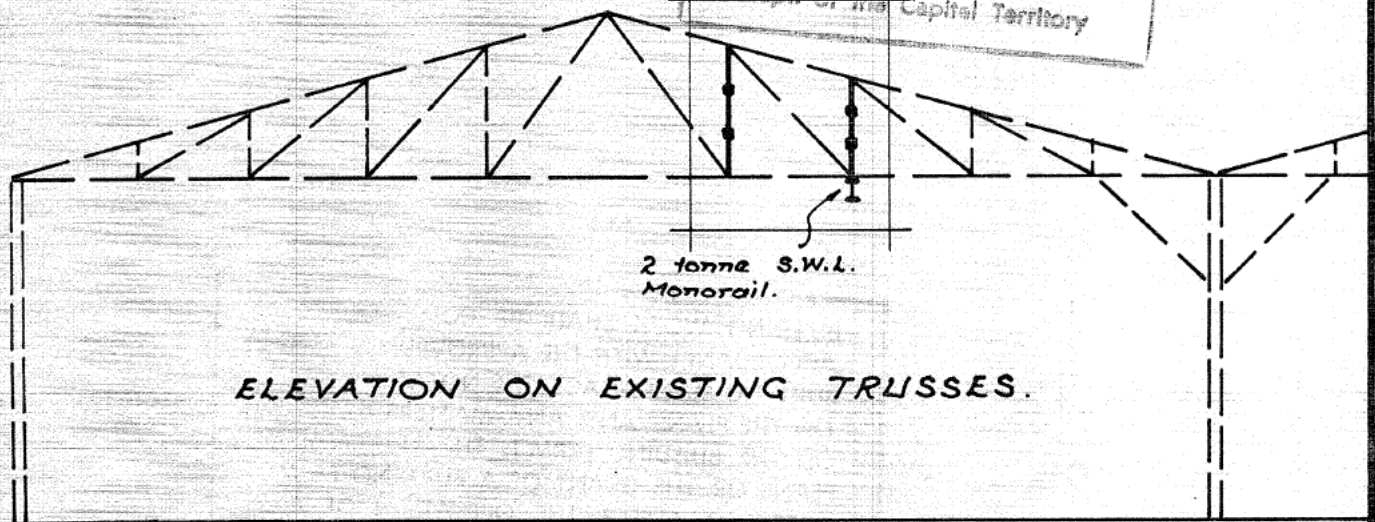

ELEVATION ON EXISTING TRUSSES.

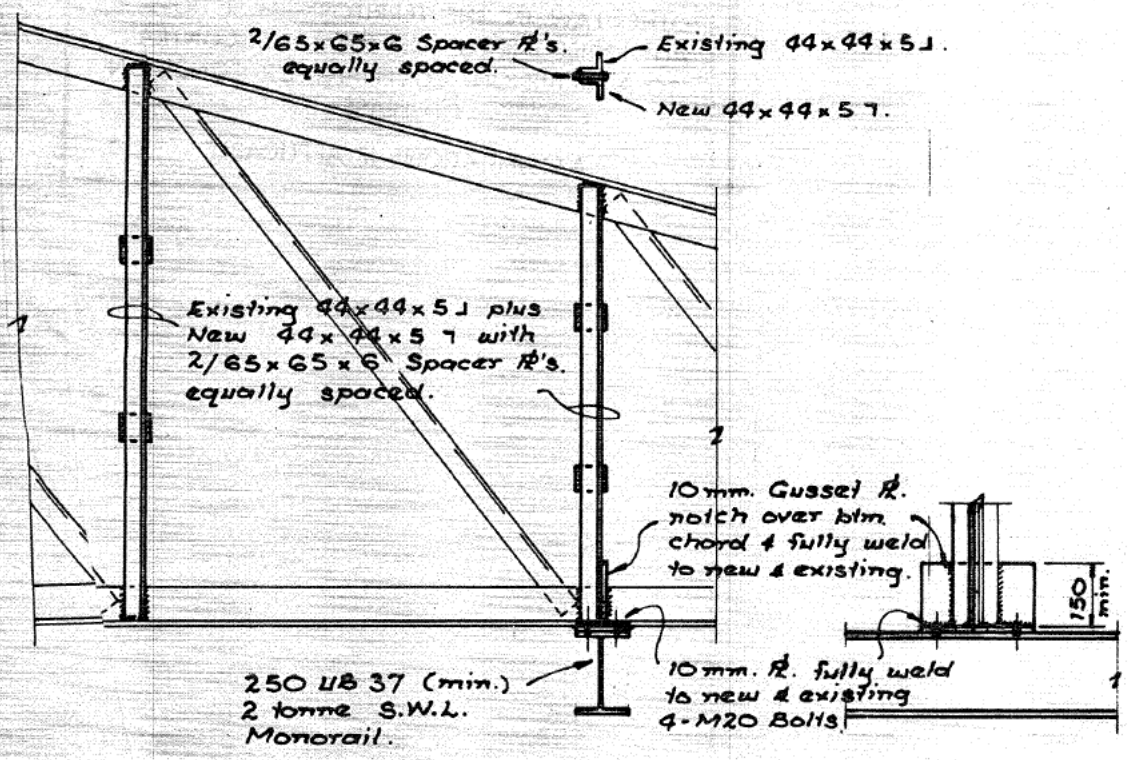

DETAIL A.

STRENGTHENING OF EXISTING TRUSSES FOR 2 TONNE MONORAIL BLOCK SECTION 9 FYSHWICK A.C.T. STRUCTURAL DETAILS.

CLIENT : M.R. ANDRIOLO.
 K.S. SELICK ASSOCIATES PTY. LTD.
 CONSULTING CIVIL STRUCTURAL ENGINEERS.
 THETIS COURT BOUGAINVILLE STREET.
 MANUKA AT. PHONE 959693.

DATE : JUNE 1983.
 SCALE : 1:100 & 1:20.
 CHK'D : [] I.
 DRG. NO. 4574-1.

1450/c

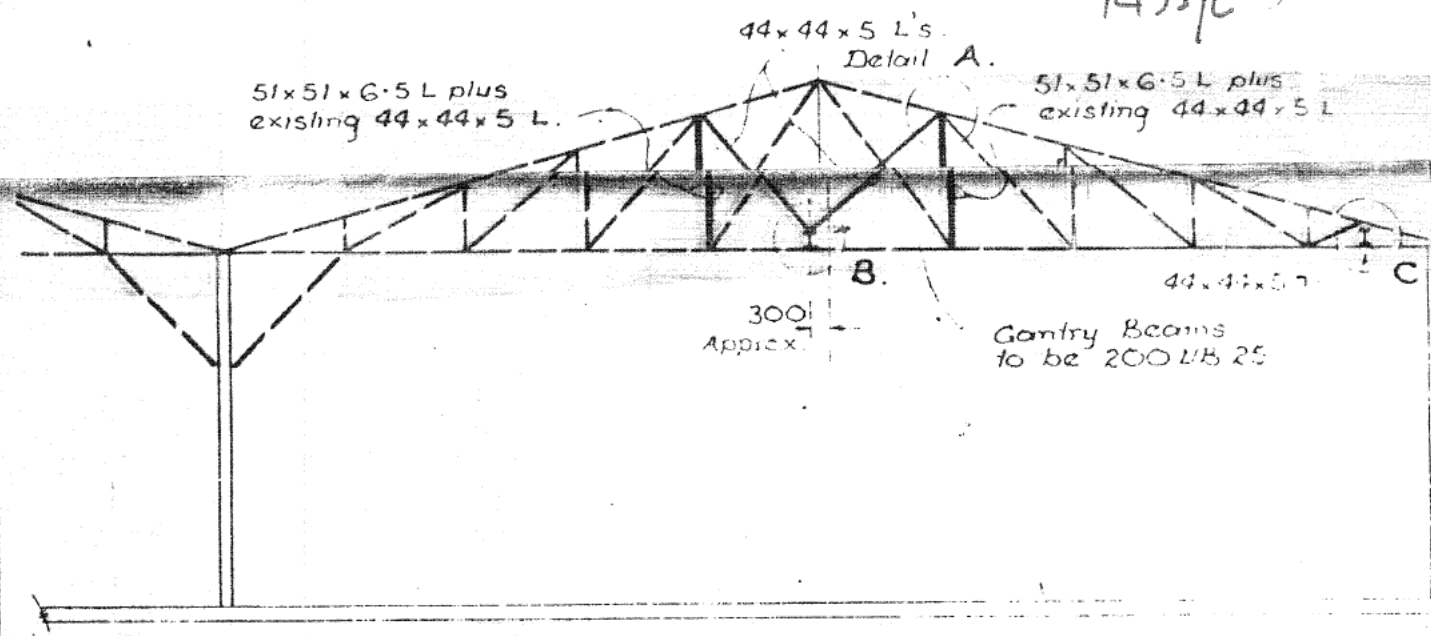

STRENGTHENING OF TRUSSES TO CARRY GANTRY

Gantry Beams have been designed for a lifting load of 1 1/2 tonnes

Building to be constructed in accordance with the Building Manual A.C.T. All materials and equipment to be confined to the leased area. Applications to use nature strips or other unleased land to be lodged in writing with Land Service Section. 492474.

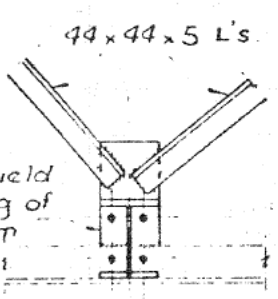
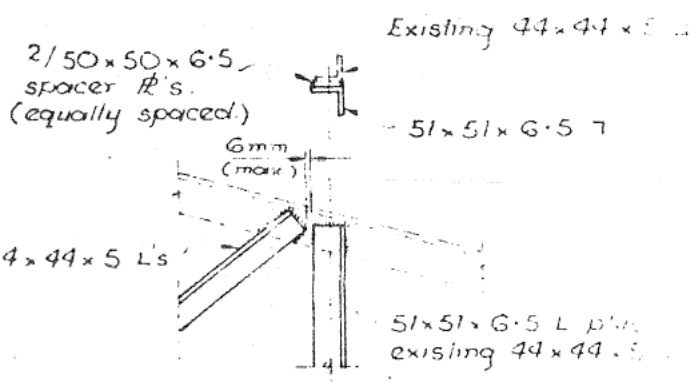

DETAIL B.

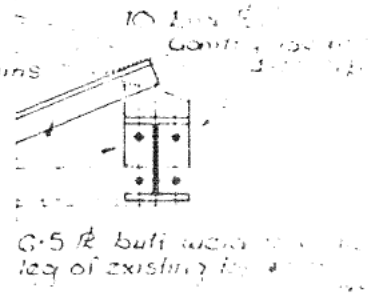
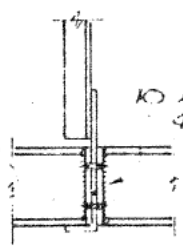

DETAIL C.

Revision A: June 1976.
Strengthening of Trusses to carry Gantry revised

CHECK FOR STRUCTURAL SUFFICIENCY. BLOCK 10, SECTION 9, Fyshwick. A.C.T.	
STRUCTURAL DETAILS.	
Client: Stegbar Windows.	Date: March 1976.
K.S.SELICK & ASSOCIATES. Consulting Civil & Structural Engineers. Thetis Court, Bougainville St, Manuka. A.C.T. 959693. 124 Best St, Wagga. N.S.W. 212181.	Scale: 1:100 Drawn: A J A Checked: ... Drawing No: 21

APPROVED OF A
 DEPUTY BUILDING OFFICER
 UNDER BUILDING ORDINANCE 1972
 13 JAN 1977