

















-  Borehole
-  Borehole with environmental sampling
-  Piezometer location
-  Test pit
-  Test pit with environmental sampling
-  100m radius from project footprint
-  Hydrocarbon
-  Landfill
-  Other
-  Hydrocarbon area
-  Landfill area
-  Other area
-  Preliminary Project impact boundary
-  Maintenance depot layout
-  Proposed road construction works
-  Existing transport corridor

Figure 4 Sampling locations including test pit, borehole and piezometer locations
Map 1 of 18



- Borehole
- Borehole with environmental sampling
- Piezometer location
- Test pit
- Test pit with environmental sampling
- Hydrocarbon
- Landfill
- Other
- Hydrocarbon area
- Landfill area
- Other area
- Preliminary Project impact boundary
- Maintenance depot layout
- Proposed road construction works
- Existing transport corridor
- 100m radius from project footprint

Figure 4 Sampling locations including test pit, borehole and piezometer locations
Map 2 of 18

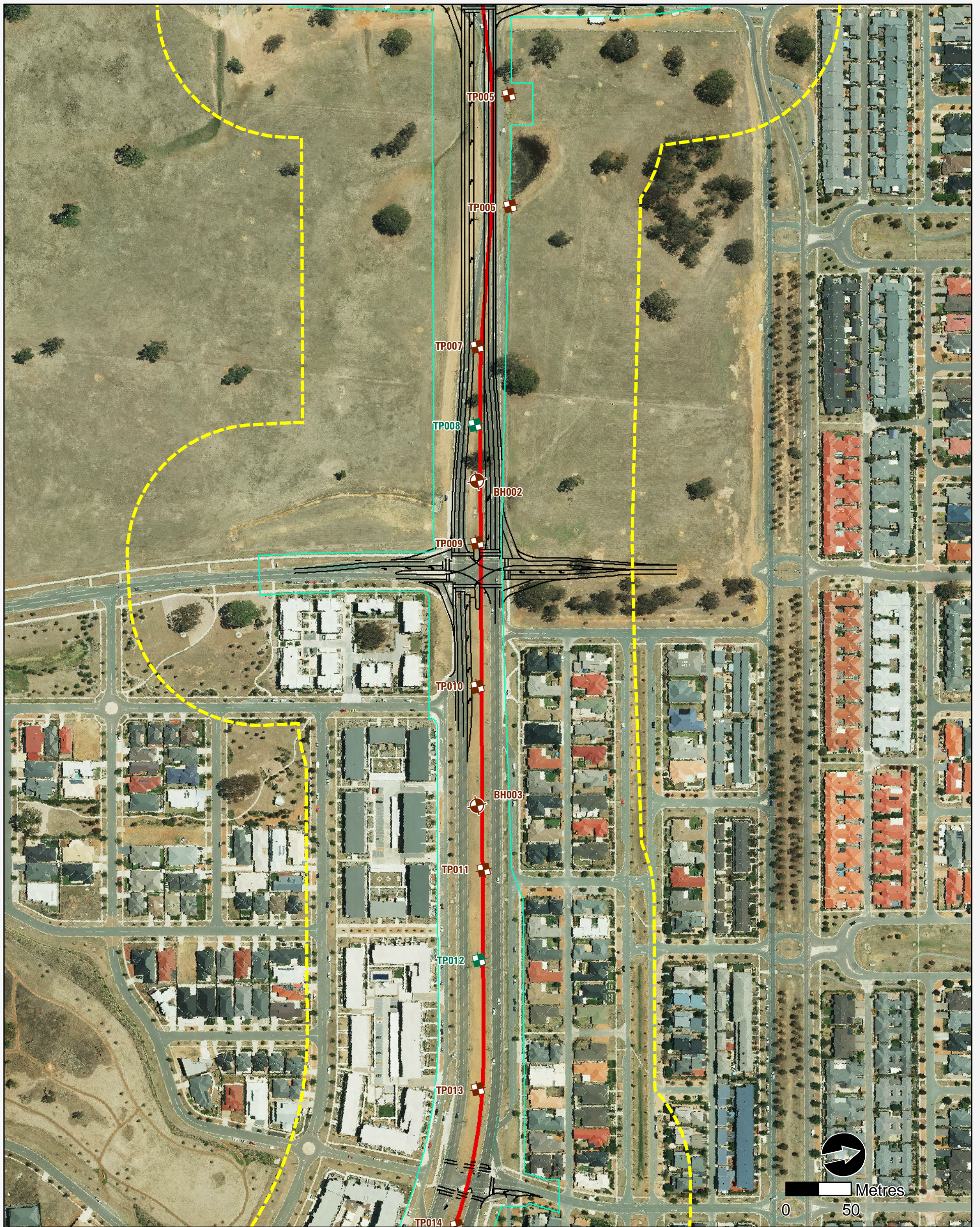

- | | | |
|--------------------------------------|------------------|-------------------------------------|
| Borehole | Hydrocarbon | Preliminary Project impact boundary |
| Borehole with environmental sampling | Landfill | Maintenance depot layout |
| Piezometer location | Other | Proposed road construction works |
| Test pit | Hydrocarbon area | Existing transport corridor |
| Test pit with environmental sampling | Landfill area | |
| 100m radius from project footprint | Other area | |

Figure 4 Sampling locations including test pit, borehole and piezometer locations
Map 3 of 18

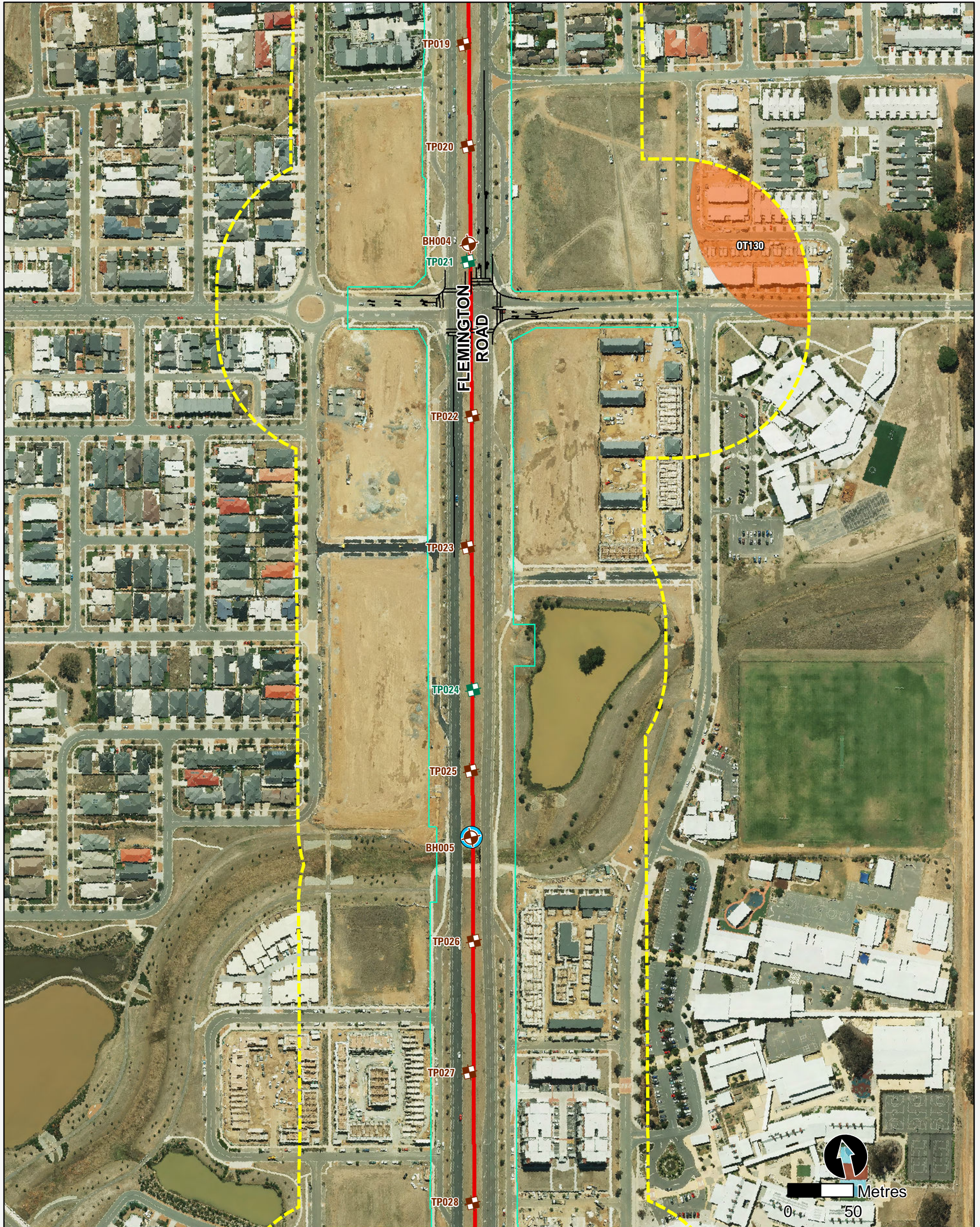
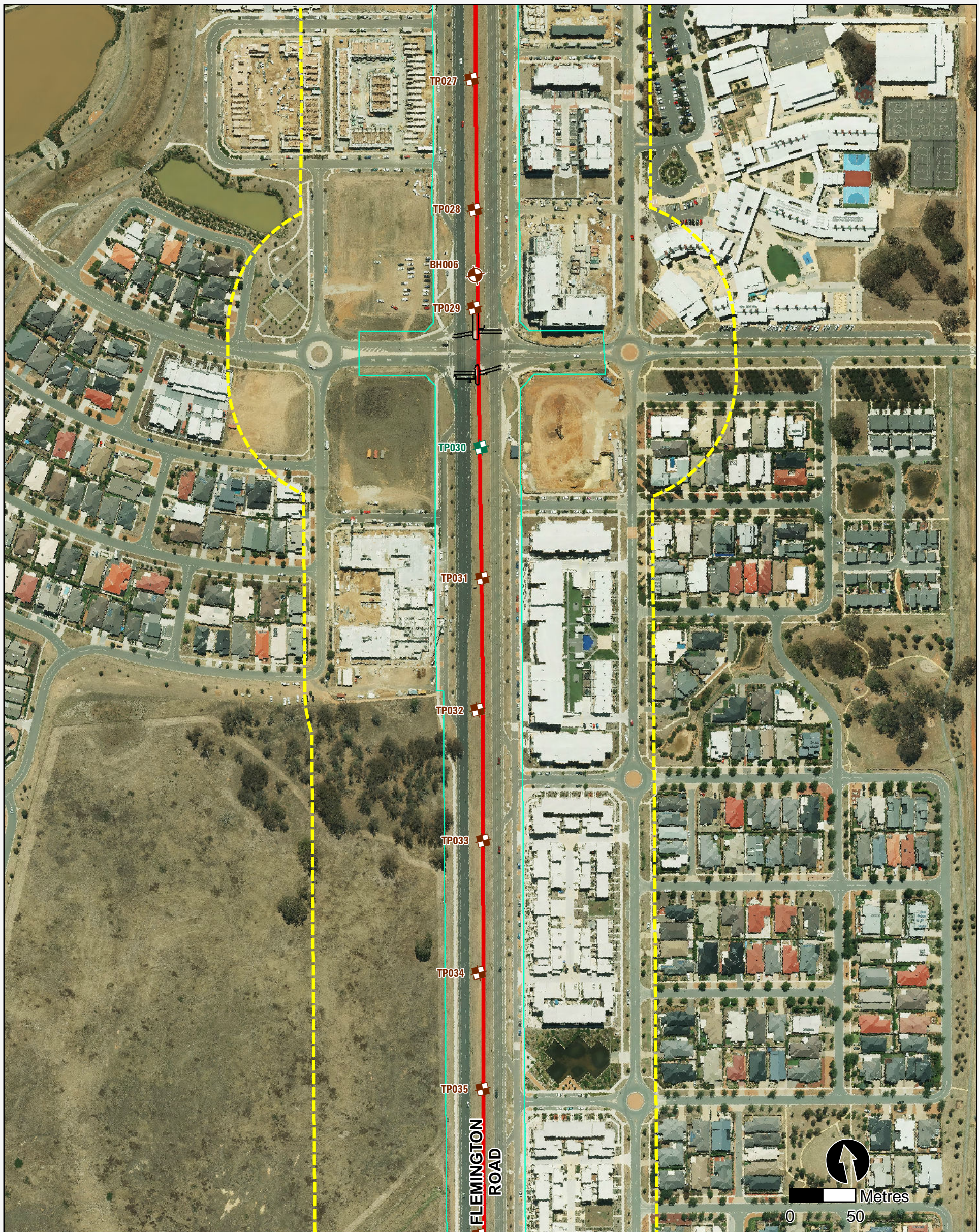
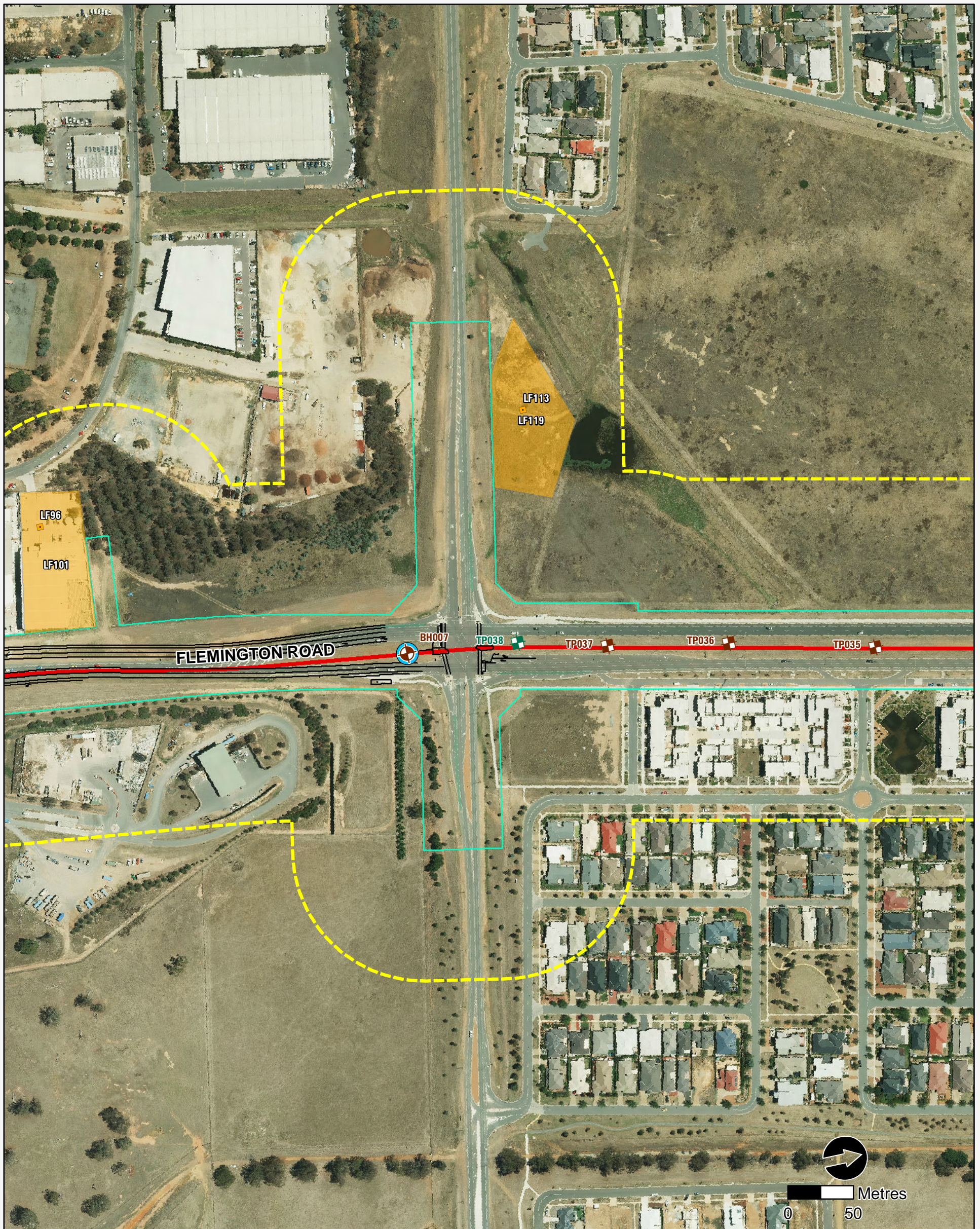

Figure 4 Sampling locations including test pit, borehole and piezometer locations
Map 4 of 18



- Borehole
- Borehole with environmental sampling
- Piezometer location
- Test pit
- Test pit with environmental sampling
- 100m radius from project footprint
- Hydrocarbon
- Landfill
- Other
- Hydrocarbon area
- Landfill area
- Other area
- Preliminary Project impact boundary
- Maintenance depot layout
- Proposed road construction works
- Existing transport corridor

Figure 4 Sampling locations including test pit, borehole and piezometer locations
Map 5 of 18



- Borehole
- Borehole with environmental sampling
- Piezometer location
- Test pit
- Test pit with environmental sampling
- 100m radius from project footprint
- Hydrocarbon
- Landfill
- Other
- Hydrocarbon area
- Landfill area
- Other area
- Preliminary Project impact boundary
- Maintenance depot layout
- Proposed road construction works
- Existing transport corridor

Figure 4 Sampling locations including test pit, borehole and piezometer locations
Map 6 of 18

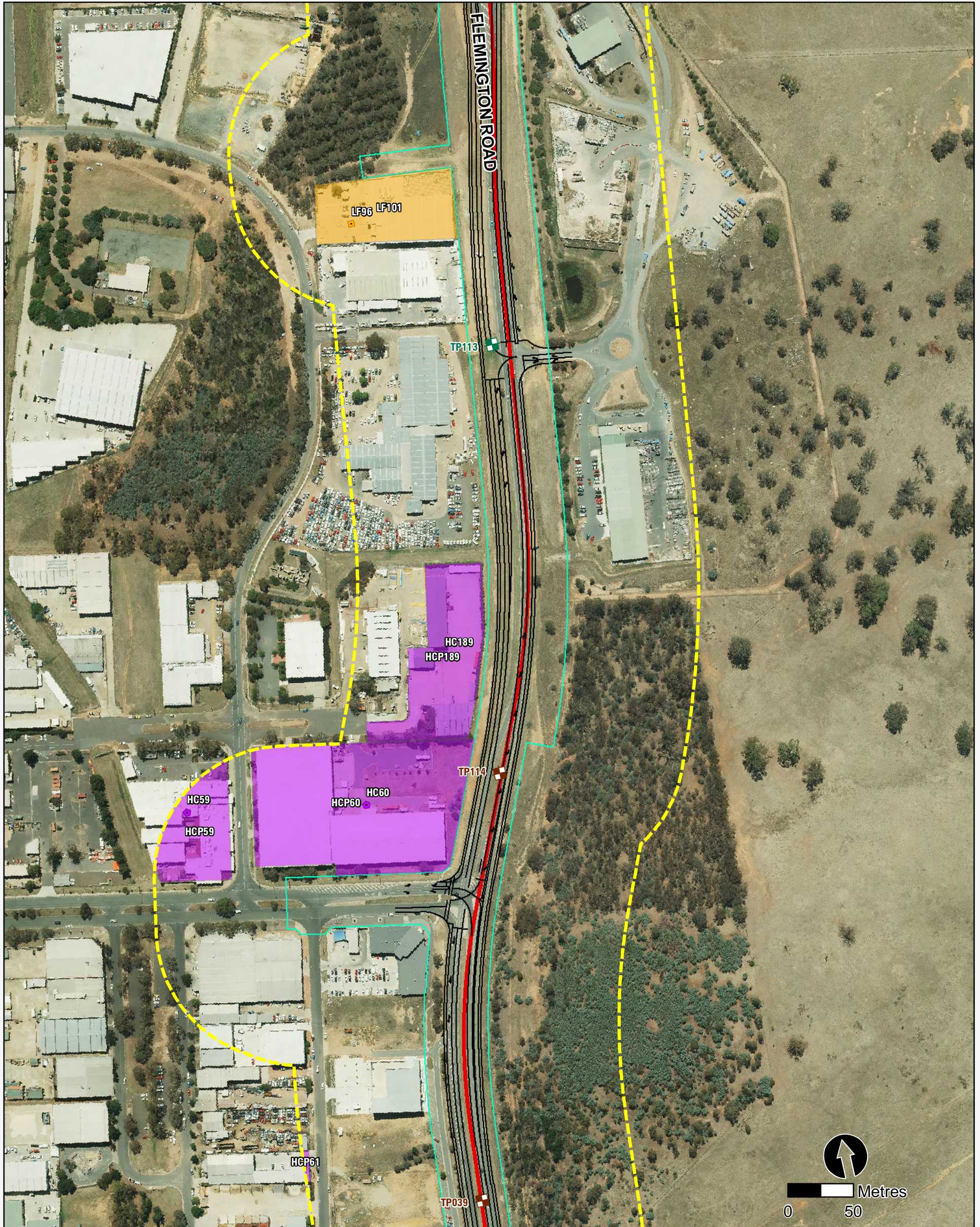

- | | | |
|--------------------------------------|------------------|-------------------------------------|
| Borehole | Hydrocarbon | Preliminary Project impact boundary |
| Borehole with environmental sampling | Landfill | Maintenance depot layout |
| Piezometer location | Other | Proposed road construction works |
| Test pit | Hydrocarbon area | Existing transport corridor |
| Test pit with environmental sampling | Landfill area | |
| 100m radius from project footprint | Other area | |

Figure 4 Sampling locations including test pit, borehole and piezometer locations
Map 7 of 18



- Borehole
- Borehole with environmental sampling
- Piezometer location
- Test pit
- Test pit with environmental sampling
- 100m radius from project footprint
- Hydrocarbon
- Landfill
- Other
- Hydrocarbon area
- Landfill area
- Other area
- Preliminary Project impact boundary
- Maintenance depot layout
- Proposed road construction works
- Existing transport corridor

Figure 4 Sampling locations including test pit, borehole and piezometer locations
Map 8 of 18